

G2 Event Manager

User's Guide

Version 2.3 Rev. 0

G2 Event Manager User's Guide, Version 2.3 Rev. 0

May 2007

The information in this publication is subject to change without notice and does not represent a commitment by Gensym Corporation.

Although this software has been extensively tested, Gensym cannot guarantee error-free performance in all applications. Accordingly, use of the software is at the customer's sole risk.

Copyright (c) 2007 Gensym Corporation

All rights reserved. No part of this document may be reproduced, stored in a retrieval system, translated, or transmitted, in any form or by any means, electronic, mechanical, photocopying, recording, or otherwise, without the prior written permission of Gensym Corporation.

Gensym®, G2®, Optegrity®, and ReThink® are registered trademarks of Gensym Corporation. NeurOn-Line™, Dynamic Scheduling™, G2 Real-Time Expert System™, G2 ActiveXLink™, G2 BeanBuilder™, G2 CORBALink™, G2 Diagnostic Assistant™, G2 Gateway™, G2 GUIDE™, G2GL™, G2 JavaLink™, G2 ProTools™, GDA™, GFI™, GSI™, ICP™, Integrity™, and SymCure™ are trademarks of Gensym Corporation.

Telewindows is a trademark or registered trademark of Microsoft Corporation in the United States and/or other countries. Telewindows is used by Gensym Corporation under license from owner.

This software is based in part on the work of the Independent JPEG Group.

Copyright (c) 1998-2002 Daniel Veillard. All Rights Reserved.

SCOR® is a registered trademark of PRTM.

License for Scintilla and SciTE, Copyright 1998-2003 by Neil Hodgson, All Rights Reserved.

This product includes software developed by the OpenSSL Project for use in the OpenSSL Toolkit (<http://www.openssl.org/>).

All other products or services mentioned in this document are identified by the trademarks or service marks of their respective companies or organizations, and Gensym Corporation disclaims any responsibility for specifying which marks are owned by which companies or organizations.

Gensym Corporation
52 Second Avenue
Burlington, MA 01803 USA
Telephone: (781) 265-7100
Fax: (781) 265-7101

Part Number: DOC005-230

Contents

	Preface	xiii
	About this Guide	xiii
	Audience	xiii
	Conventions	xiv
	Related Documentation	xv
	Customer Support Services	xviii
Chapter 1	Introduction to the G2 Event Manager	1
	Introduction	2
	Architecture	4
	Loading GEVM	6
	Event and Message Classes	6
	Non-Abstract Classes of Event Blackboard	7
	Non-Abstract Classes of Operator Messages	7
	Message Attributes	9
	Event Notification	10
	Event and Message Queues	11
	Message Views	12
	Logging Messages	13
	Message Escalation	13
	Event Reports and Statistical Reports	14
	APIs	16
	Programmer's Interface and Settings	16

Chapter 2 Module Settings 21

- Introduction 21
- gevm-module-settings 22
- Configuration File 30
- G2 Error Handling as Operator Messages 33
- Custom Message Colors 34
- Custom Message Priority Escalation 38
- Custom Message Correlation 40

Chapter 3 User Preferences 41

- Introduction 41
- gevm-user-preferences 43
- gevm-user-filter 55
- Methods 62
 - gevm-user-preferences::gevm-email-notification 63

Chapter 4 Events 65

- Introduction 65
- Event Configuration 67
- Event Notification 68
- Event Class Definition 70
 - gevm-event-class 71
- Event Creation Operations 73
 - gevm-event-class::gevm-create-event 74
 - gevm-event-class::gevm-create-event 76
 - gevm-event-class::gevm-create-event 78
 - gevm-event-class::gevm-create-event 80
 - gevm-event-class::gevm-create-event-and-insert-into-queue 82
 - gevm-event-class::gevm-create-event-and-insert-into-queue 84
 - gevm-event-class::gevm-create-event-and-insert-into-queue 86
 - gevm-event-class::gevm-create-event-and-insert-into-queue 88
- Event Classes 90
 - gevm-action 91
 - gevm-action-done 94
 - gevm-action-to-do 97
 - gevm-advisory 100
 - gevm-advisory-message 103

Chapter 4 **Events** *(continued)*

Event Classes *(continued)*

gevm-alarm	106
gevm-calculated-alarm	109
gevm-change-in-process-state-alarm	112
gevm-command	115
gevm-conclusion	118
gevm-deviation-alarm	121
gevm-discrete-signal-alarm	124
gevm-event	127
gevm-event-state	130
gevm-external-fault	132
gevm-fault	135
gevm-g2-error-message	138
gevm-inferred-fault	141
gevm-instrumentation-alarm	144
gevm-internal-fault	147
gevm-limit-alarm	150
gevm-message	153
gevm-notification-message	156
gevm-rate-of-change-alarm	159
gevm-root-cause	162
gevm-state-change	165

Event Management Operations 168

gevm-event::gevm-acknowledge	170
gevm-event::gevm-change-priority	171
gevm-event::gevm-create-sub-event	172
gevm-event::gevm-create-sub-event	174
gevm-event::gevm-create-sub-event	176
gevm-event::gevm-create-sub-event	178
gevm-event::gevm-delete-event	180
gevm-event::gevm-email-notification	181
gevm-event::gevm-execute-action	182
gevm-event::gevm-get-event-color	183
gevm-event::gevm-get-event-states	184
gevm-event::gevm-get-initiating-item	185
gevm-event::gevm-get-sub-event-count	186
gevm-event::gevm-get-sub-event-count	187
gevm-event::gevm-get-sub-events	188
gevm-event::gevm-get-sub-events	189
gevm-event::gevm-get-superior-event-count	190
gevm-event::gevm-get-superior-event-count	191
gevm-event::gevm-get-superior-events	192
gevm-event::gevm-get-superior-events	193
gevm-event::gevm-get-target	194

Chapter 4 **Events** *(continued)*

Event Management Operations *(continued)*

- gevm-event::gevm-remove-event **195**
- gevm-event::gevm-show-initiator **196**
- gevm-event::gevm-show-target **197**
- gevm-event::gevm-subordinate-event **198**
- gevm-event::gevm-subordinate-event **199**
- gevm-event::grtl-can-delete **200**
- gevm-acknowledged **201**
- gevm-event-has-sub-event **202**
- gevm-event-is-sub-event **203**
- gevm-get-event-class-names **204**
- gevm-has-initiating-item **205**
- gevm-has-target **206**

Target Event Operations **207**

- item::gevm-acknowledge-all-events-for-target **208**
- item::gevm-acknowledge-events-for-target **209**
- item::gevm-acknowledge-events-for-target **210**
- item::gevm-delete-all-events-for-target **211**
- item::gevm-delete-collected-events-created-outside-time-period-for-target **212**
- item::gevm-delete-collected-events-created-within-time-period-for-target **213**
- item::gevm-delete-events-for-target **214**
- item::gevm-delete-events-for-target **215**
- item::gevm-get-collected-events-created-outside-time-period-for-target **216**
- item::gevm-get-collected-events-created-within-time-period-for-target **218**
- item::gevm-get-collected-events-updated-outside-time-period-for-target **220**
- item::gevm-get-collected-events-updated-within-time-period-for-target **222**
- item::gevm-get-event-count-for-target **224**
- item::gevm-get-event-count-for-target **225**
- item::gevm-get-events-for-target **226**
- item::gevm-get-events-for-target **227**
- item::gevm-get-events-for-target **228**
- item::gevm-remove-all-events-for-target **229**
- item::gevm-remove-events-for-target **230**

Chapter 4 **Events** *(continued)*

Initiating Event Operations	231
item::gevm-acknowledge-all-events-for-initiator	232
item::gevm-acknowledge-events-for-initiator	233
item::gevm-acknowledge-events-for-initiator	234
item::gevm-delete-all-events-for-initiator	235
item::gevm-delete-collected-events-created-outside-time-period-for-initiator	236
item::gevm-delete-collected-events-created-within-time-period-for-initiator	237
item::gevm-delete-events-for-initiator	238
item::gevm-delete-events-for-initiator	239
item::gevm-get-collected-events-created-outside-time-period-for-initiator	240
item::gevm-get-collected-events-created-within-time-period-for-initiator	242
item::gevm-get-collected-events-updated-outside-time-period-for-initiator	244
item::gevm-get-collected-events-updated-within-time-period-for-initiator	246
item::gevm-get-event-count-for-initiator	248
item::gevm-get-event-count-for-initiator	249
item::gevm-get-events-for-initiator	250
item::gevm-get-events-for-initiator	251
item::gevm-get-events-for-initiator	252
item::gevm-remove-all-events-for-initiator	253
item::gevm-remove-events-for-initiator	254
Escalation Operations	255
gevm-event::gevm-clear-reevaluation-scheme	256
gevm-event::gevm-get-reevaluation-scheme	257
gevm-event::gevm-set-reevaluation-scheme	258
gevm-disable-event-escalation	259
gevm-disable-reevaluate-period	260
gevm-enable-event-escalation	261
gevm-set-reevaluate-period	262
Customization	263
Creating Custom Message Classes	263
Customizing Message Correlation	264

Chapter 5 Queues 267

Introduction 267

Queue Configuration 269

Event Notification 271

GEVM Queue Class and Operations 272

gevm-gqs-queue 274

gevm-gqs-queue::gevm-add-event-to-queue 279

gevm-gqs-queue::grtl-initialize 280

gevm-gqs-queue::gevm-acknowledge-all-events 281

gevm-gqs-queue::gevm-acknowledge-events 282

gevm-gqs-queue::gevm-delete-all-events 283

gevm-gqs-queue::gevm-delete-collected-events-created-outside-time-period 284

gevm-gqs-queue::gevm-delete-collected-events-created-outside-time-period-for-initiator-and-target 285

gevm-gqs-queue::gevm-delete-collected-events-created-within-time-period 287

gevm-gqs-queue::gevm-delete-collected-events-created-within-time-period-for-initiator-and-target 288

gevm-gqs-queue::gevm-delete-events 290

gevm-gqs-queue::gevm-get-collected-events 291

gevm-gqs-queue::gevm-get-collected-events-created-outside-time-period 292

gevm-gqs-queue::gevm-get-collected-events-created-outside-time-period-for-initiator-and-target 294

gevm-gqs-queue::gevm-get-collected-events-created-within-time-period 296

gevm-gqs-queue::gevm-get-collected-events-created-within-time-period-for-initiator-and-target 298

gevm-gqs-queue::gevm-get-collected-events-for-initiator-and-target 300

gevm-gqs-queue::gevm-get-collected-events-updated-outside-time-period 301

gevm-gqs-queue::gevm-get-collected-events-updated-outside-time-period-for-initiator-and-target 302

gevm-gqs-queue::gevm-get-collected-events-updated-within-time-period 304

gevm-gqs-queue::gevm-get-collected-events-updated-within-time-period-for-initiator-and-target 305

gevm-gqs-queue::gevm-get-event-count-for-queue 307

gevm-gqs-queue::gevm-remove-all-events 308

gevm-gqs-queue::gevm-remove-events 309

gevm-find-queue-by-key 310

gevm-get-all-queues 311

Chapter 5 Queues (continued)**GEVM Queue Class and Operations (continued)**

- gevm-get-message-properties 312
- gevm-get-most-recent-unacknowledged-event 313
- gevm-get-property-values-of-all-events 314
- gevm-get-property-values-of-events 316
- gevm-get-queues-containing-item 318
- gevm-get-selected-property-values-of-all-events 319
- gevm-get-selected-property-values-of-events 321

GQS Queue Class and Operations 323

- gqs-queue 324
- gqs-queue::gqs-clear-queue 328
- gqs-queue::gqs-receive-items 329
- gqs-activate-attribute-monitoring 330
- gqs-add-monitored-attributes 331
- gqs-clear-queue 332
- gqs-deactivate-attribute-monitoring 333
- gqs-force-input-buffer-into-queue 334
- gqs-get-collected-items 335
- gqs-get-monitored-attributes 336
- gqs-get-queues-containing-item 337
- gqs-launch-view 338
- gqs-receive-items 339
- gqs-receive-single-item 340
- gqs-remove-all-monitored-attributes 341
- gqs-remove-items 342
- gqs-remove-monitored-attributes 343
- gqs-remove-single-item 344
- gqs-send-items 345
- gqs-send-single-item 346
- gqs-number-of-collected-items 347

Customizations 348

- Customizing Message Queue Classes 348
- Customizing the Message Log Handler 348
- Customizing Database Table Creation 351

Chapter 6 Access Tables 353

Introduction 353

Access Table Configuration 354

How the Access Manager Works 354

Creating and Configuring the Queue Access Table 355

Access Table Classes and Operations 358

gqs-queue-access-table 359

gqs-get-view-template 361

Chapter 7 View Templates and View Managers 363

Introduction 364

Template View Toolbar Buttons and Popup Menus 365

GEVM View 368

View Template Configuration 368

View Template Class and Operations 371

gevm-native-view-manager-template 372

gevm-native-view-manager-template::grtl-show-properties 379

View Template Button Class and Operations 380

gevm-native-action-button 382

gevm-check-button-selection-state 384

gevm-perform-button-function 385

View Manager Class and Operation 386

gevm-native-view-manager 387

gevm-refresh-view 390

GQSV View 391

View Template Configuration 391

Creating a View Template 392

Modifying View Colors and Border 392

Modifying Template View Action Buttons 393

Modifying Template View Columns 393

Modifying Column Headers 396

View Template Classes and Operations 397

gqsv-tabular-view-template 398

gqsv-column 400

gqsv-column-header 405

gqsv-column-or-header 409

gqsv-root-specification 410

gqsv-view-configuration 412

gqsv-workspace-location 415

gqsv-close-tabular-view 418

gqsv-delete-view 419

gqsv-number-of-viewed-items 420

gqsv-view-is-locked 421

Chapter 7 **View Templates and View Managers** *(continued)*

GQSV View *(continued)*

- View Template Button Classes **422**
 - gqsv-close-view-button 423
 - gqsv-multiple-row-button 424
 - gqsv-single-row-button 425
 - gqsv-toolbar-button 426
- View Manager Class and Operations **428**
 - gqsv-tabular-view-manager 429
 - gqsv-activate-view-filter 430
 - gqsv-deactivate-view-filter 431
 - gqsv-get-view-filter 432
 - gqsv-set-view-filter 433
 - gevm-refresh-view 434

GQS View Manager Class and Operations **435**

- gqs-view-manager **436**
- gqs-view-manager::gqs-update-view-per-addition **438**
- gqs-view-manager::gqs-update-view-per-attribute **439**
- gqs-view-manager::gqs-update-view-per-delete **440**
- gqs-view-manager::gqs-update-view-per-removal **441**
- gqs-create-view **442**
- gqs-deregister-view **443**
- gqs-register-view **444**
- gevm-refresh-view **445**

Chapter 8 **Filters and Subscriptions** **447**

Introduction **448**

Filter Configuration **449**

Filter and Subscription Classes **450**

- gqs-and-filter **451**
- gqs-attribute-filter **452**
- gqs-compound-filter **453**
- gqs-filter **454**
- gqs-or-filter **455**
- gqs-subscription **456**

Filter and Subscription Operations **457**

- gqs-filter::gqs-apply-filter **458**
- gqs-apply-filter **459**
- gqs-attach-filter-to-subscription **460**
- gqs-detach-filter-from-subscription **461**
- gqs-get-subscription-details **462**
- gqs-get-subscriptions-from-queue **463**
- gqs-get-subscriptions-from-queue-to-queue **464**

Chapter 8 Filters and Subscriptions (continued)

Filter and Subscription Operations (continued)

gqs-get-subscriptions-to-queue 465

gqs-populate-compound-filter 466

gqs-subscribe 467

gqs-unsubscribe 468

Chapter 9 Logging 469

Introduction 469

Logging Class 471

glf-logging-manager 472

Logging Operations 475

glf-default-file-name-generator 476

glf-default-log-file-header-writer 477

glf-default-log-file-scheduler 478

glf-disable-logging 479

glf-enable-logging 480

glf-set-fixed-log-closing-times 481

glf-write-to-log-file 482

Chapter 10 GEVM Examples 483

Introduction 484

Message Queues 485

Message Browsers 487

Message Browser Configuration 492

Native Message Browser 496

View Templates and Managers 500

Message Subordination 501

XML Serialization 501

Index 503

Preface

Describes this guide and the conventions that it uses.

About this Guide **xiii**

Audience **xiii**

Conventions **xiv**

Related Documentation **xv**

Customer Support Services **xviii**

About this Guide

This guide describes the G2 Event Manager (GEVM) module. This module provides tools for creating, managing, and displaying operator messages, using message queues and message browsers. This module also provides tools for managing a blackboard of internal event states.

Audience

This guide is for G2 developers who want to customize applications, using a set of standard application programmers' interface (API) procedures and methods, and built-in classes. It assumes familiarity with the G2 procedure language.

Conventions

This guide uses the following typographic conventions and conventions for defining system procedures.

Typographic

Convention Examples	Description
g2-window, g2-window-1, ws-top-level, sys-mod	User-defined and system-defined G2 class names, instance names, workspace names, and module names
history-keeping-spec, temperature	User-defined and system-defined G2 attribute names
true, 1.234, ok, "Burlington, MA"	G2 attribute values and values specified or viewed through dialogs
Main Menu > Start KB Workspace > New Object create subworkspace Start Procedure	G2 menu choices and button labels
conclude that the x of y ...	Text of G2 procedures, methods, functions, formulas, and expressions
<i>new-argument</i>	User-specified values in syntax descriptions
<u><i>text-string</i></u>	Return values of G2 procedures and methods in syntax descriptions
File Name, OK, Apply, Cancel, General, Edit Scroll Area	GUIDE and native dialog fields, button labels, tabs, and titles
File > Save Properties	GMS and native menu choices
workspace	Glossary terms

Convention Examples	Description
c:\Program Files\Gensym\ /usr/gensym/g2/kbs	Windows pathnames UNIX pathnames
spreadsh.kb	File names
g2 -kb top.kb	Operating system commands
public void main() gsi_start	Java, C and all other external code

Note Syntax conventions are fully described in the *G2 Reference Manual*.

Procedure Signatures

A procedure signature is a complete syntactic summary of a procedure or method. A procedure signature shows values supplied by the user in *italics*, and the value (if any) returned by the procedure underlined. Each value is followed by its type:

```
g2-clone-and-transfer-objects
  (list: class item-list, to-workspace: class kb-workspace,
   delta-x: integer, delta-y: integer)
  -> transferred-items: g2-list
```

Related Documentation

G2 Core Technology

- *G2 Bundle Release Notes*
- *Getting Started with G2 Tutorials*
- *G2 Reference Manual*
- *G2 Language Reference Card*
- *G2 Developer's Guide*
- *G2 System Procedures Reference Manual*

- *G2 System Procedures Reference Card*
- *G2 Class Reference Manual*
- *Telewindows User's Guide*
- *G2 Gateway Bridge Developer's Guide*

G2 Utilities

- *G2 ProTools User's Guide*
- *G2 Foundation Resources User's Guide*
- *G2 Menu System User's Guide*
- *G2 XL Spreadsheet User's Guide*
- *G2 Dynamic Displays User's Guide*
- *G2 Developer's Interface User's Guide*
- *G2 OnLine Documentation Developer's Guide*
- *G2 OnLine Documentation User's Guide*
- *G2 GUIDE User's Guide*
- *G2 GUIDE/UII Procedures Reference Manual*

G2 Developers' Utilities

- *Business Process Management System User's Guide*
- *Business Rules Management System User's Guide*
- *G2 Reporting Engine User's Guide*
- *G2 Web User's Guide*
- *G2 Event and Data Processing User's Guide*
- *G2 Run-Time Library User's Guide*
- *G2 Event Manager User's Guide*
- *G2 Dialog Utility User's Guide*
- *G2 Data Source Manager User's Guide*
- *G2 Data Point Manager User's Guide*
- *G2 Engineering Unit Conversion User's Guide*
- *G2 Error Handling Foundation User's Guide*
- *G2 Relation Browser User's Guide*

Bridges and External Systems

- *G2 ActiveXLink User's Guide*
- *G2 CORBALink User's Guide*
- *G2 Database Bridge User's Guide*
- *G2-ODBC Bridge Release Notes*
- *G2-Oracle Bridge Release Notes*
- *G2-Sybase Bridge Release Notes*
- *G2 JMail Bridge User's Guide*
- *G2 Java Socket Manager User's Guide*
- *G2 JMSLink User's Guide*
- *G2-OPC Client Bridge User's Guide*
- *G2 PI Bridge User's Guide*
- *G2-SNMP Bridge User's Guide*
- *G2-HLA Bridge User's Guide*
- *G2 WebLink User's Guide*

G2 JavaLink

- *G2 JavaLink User's Guide*
- *G2 DownloadInterfaces User's Guide*
- *G2 Bean Builder User's Guide*

G2 Diagnostic Assistant

- *GDA User's Guide*
- *GDA Reference Manual*
- *GDA API Reference*

Customer Support Services

You can obtain help with this or any Gensym product from Gensym Customer Support. Help is available online, by telephone, by fax, and by email.

To obtain customer support online:

➔ Access G2 HelpLink at www.gensym-support.com.

You will be asked to log in to an existing account or create a new account if necessary. G2 HelpLink allows you to:

- Register your question with Customer Support by creating an Issue.
- Query, link to, and review existing issues.
- Share issues with other users in your group.
- Query for Bugs, Suggestions, and Resolutions.

To obtain customer support by telephone, fax, or email:

➔ Use the following numbers and addresses:

	Americas	Europe, Middle-East, Africa (EMEA)
Phone	(781) 265-7301	+31-71-5682622
Fax	(781) 265-7255	+31-71-5682621
Email	service@gensym.com	service-ema@gensym.com

Introduction to the G2 Event Manager

Describes the G2 Event Manager (GEVM) module.

Introduction	2
Architecture	4
Loading GEVM	6
Event and Message Classes	6
Event Notification	10
Event and Message Queues	11
Message Views	12
Logging Messages	13
Message Escalation	13
Event Reports and Statistical Reports	14
APIs	16
Programmer's Interface and Settings	16

Introduction

The G2 Event Manager (GEVM) module provides two basic capabilities for event management:

- Operator messages, including all kind of messages that need to be generated and presented to operators. Operator messages include messages about the loss of connection to a bridge, advisory messages, fault messages, root cause messages, action request messages, as well as errors generated in the code that need to be displayed to developers, administrators, and operators.
- Blackboard of internal event states that are detected by event-detection logic but are not presented to the operator. These so-called “raw events” encapsulate the existence of a state such as a temperature exceeding a limit or a network device failing. Filtering and diagnostic logic can use these event states to generate operator messages or to trigger corrective actions. The benefit of using a blackboard of events is to provide explicit state information that can be used by multiple correlation engines, including replicating the blackboard of events across servers to build distributed and scalable applications.

GEVM defines events and notification messages, which include warnings, errors, and simple notifications. Message queues manage those events and messages, while views, also called message browsers, provide a user interface for viewing messages contained in queues. The message browsers are available as an end user interface both in G2 and in the Telewindows client.

In addition to messages, message queues, and message browsers, GEVM provides:

- Localization of messages.
- History tracking of state changes of message, such as priority changes, repetitions, and acknowledgment, which includes the state name and the timestamp.
- Archiving of messages to CSV files and databases.
- Metrics collection and reporting about alarm frequency and duration.
- Escalation of alarms.
- Subsuming and correlation of alarms.
- APIs covering a large range of functionality.
- The ability to reroute the contents of the G2 Message Board and Logbook to messages in queues.
- The ability to generate operator messages from G2 signalled errors.

Applications can use the GEVM module to log raw events and messages, and to inform other applications and operators about state changes. Events and notification messages can contain sub-events.

Applications can subscribe to events and reorganize and regroup messages, based on the event logic. Applications can also subscribe to particular queues and messages for notification of changes, such as new messages being inserted into a queue, messages being removed from a queues, message attributes changing. Thus, message browsers can query a message queue to retrieve current messages and to register to the queue or messages to receive notification of changes.

If enabled in the user preferences, the last unacknowledged message is displayed in the status bar. You can click to acknowledge the message and double click to display the message properties.

GEVM encapsulates and supersedes GQS and GLF, which were used in some G2 applications. This document describes the GEVM, GQS, and GLF objects.

Architecture

This figure shows a typical application architecture that uses GEVM to generate and manage raw events, to display operator messages in message browsers, and to log those events. For information on the GRTL objects, see the *G2 Run-Time Library User's Guide*.

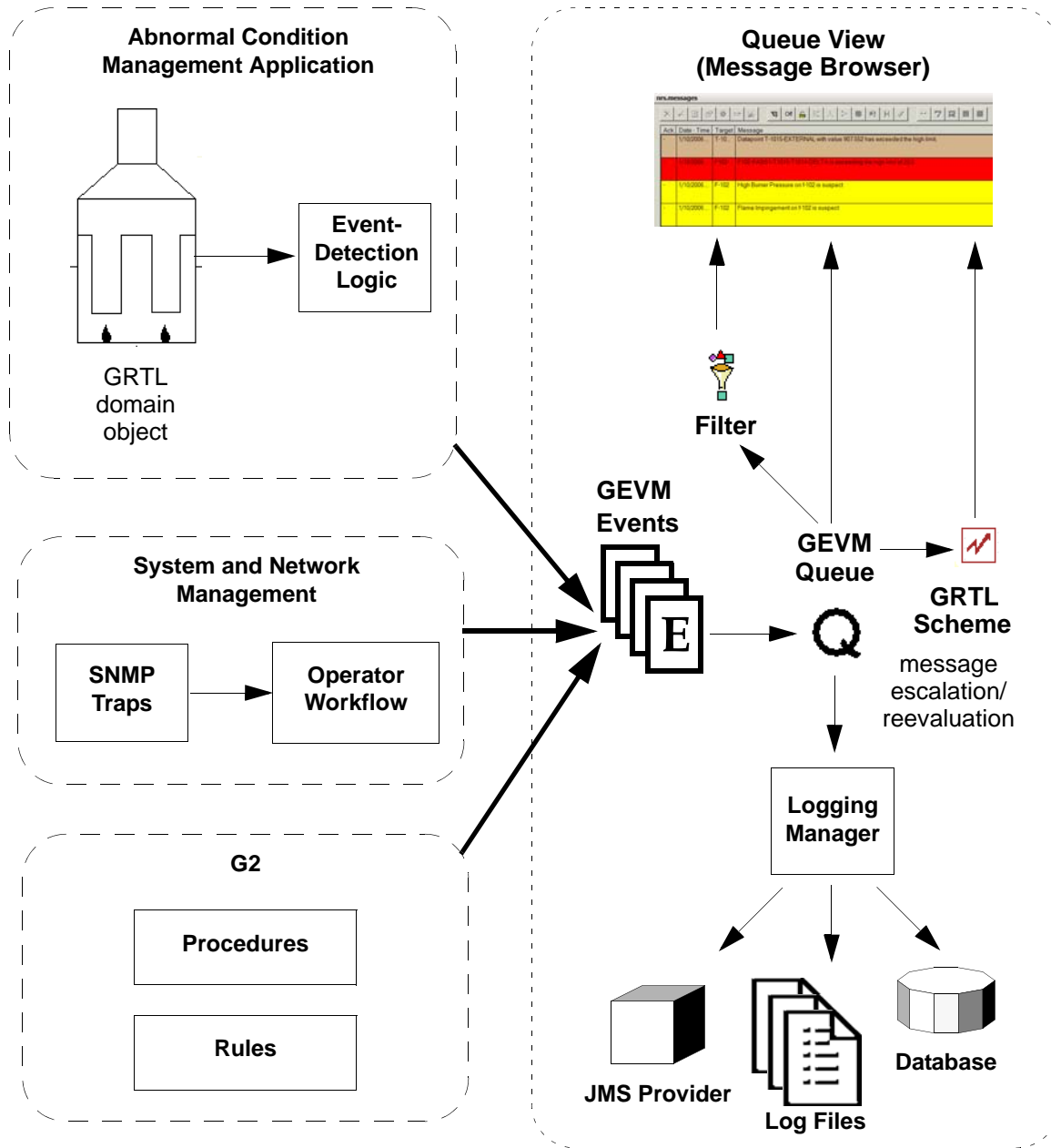

This table describes each of the objects in the diagram.

Object	Description
GRTL external datapoint	A G2 variable that is an event source for GEVM events. GRTL external datapoints get their data through a network interface from an external DCS system.
GRTL domain object	A representation of a domain object that is an event source for GEVM events. GRTL domain objects define GRTL internal datapoints, which get their data from GRTL external datapoints.
Event-detection logic	Any type of event-detection logic that converts states of internal and external datapoint values into raw events and/or messages, for example, GEDP event-detection models or G2 system procedures.
GEVM events	An event object with associated properties such as message text, priority, and details, which goes directly to a GEVM queue. A GRTL domain object can generate different types of events, which can go to different GEVM queues. GRTL events can be generated by GRTL internal or external datapoints, as well as by GEDP event-detection models, SymCure fault models, and user-defined procedures.
GEVM queue	An internal blackboard that stores an ordered list of GEVM events. A GEVM queue can be related to one or more GQS queue views. A GEVM queue can also register with other queues with optional message filtering.
GQS filter	An object that filters GEVM events, based on their type and their parameters, so only certain events appear in a GQS queue view.
GRTL scheme	An object that implements an advanced control scheme, for example, to escalate the priority of messages, either as a G2 procedure or using a graphical language such as GEDP.

Object	Description
GLF logging manager	An object that manages logging of GEVM events to log files, databases, or a JMS provider.
GQS queue view	A graphical view associated with a GEVM queue, which displays GEVM events to operators.

Loading GEVM

To use the GEVM module, you must load or merge in `gevm.kb`, which is located in the `g2i\kbs` directory.

The `gevm-demo.kb` is located in the `g2i\examples` directory. It contains numerous demos.

Event and Message Classes

GEVM provides a class hierarchy of messages with each class relevant for a type for message, for example a root cause message, an alarm message or an action message.

There are two major categories of message classes:

- **gevm-event-state**: The base class for raw event states. For example, intelligent objects define many subclasses of raw events to record the state of the event detection logic. GEVM only defines the root class.
- **gevm-message**: The base class for operator messages. GEVM defines many subclasses of operator messages for specific purposes, for example, faults, advisory, conclusion, action or root cause messages.

When defining your own raw event state or operator message class, you must use an instance of the `gevm-event-class` class definition, rather than the basic G2 class definition. This is necessary for messaging to operate correctly. Instances of the `gevm-event-class` class definition contain additional attributes used to store information related to the class, such as the truth-value to indicate whether metrics are enabled and additional attributes of event and message instances. For details, see the *G2 Run-Time Library User's Guide*.

GEVM uses the message class, message category, message initiator, and message target to detect duplicate messages. If a duplicate message is detected, GEVM keeps only one message and updates the values of the original message, as needed, for example, to raise the repetition count or update the message text. The one exception to this rule is for messages that are instances of `gevm-notification-`

message. For notification messages and messages representing G2 errors, GEVM always creates duplicate messages.

All raw events and operator messages are associated with an event source and event target. The event source typically is the logic that generates the message or is the cause of the message, while the event target is a domain object such as a step in a business process, a work device, process equipment, or a sensor.

Non-Abstract Classes of Event Blackboard

The following classes of event states are non-abstract classes that can be instantiated and that appear in the event blackboard:

Class or Type of Event	Description
gevm-event-state	Raw event.

Non-Abstract Classes of Operator Messages

The following classes of operator messages are non-abstract classes that can be instantiated and appear in a message browser:

Class or Type of Event Message	Description
gevm-notification-message	Notifications to the operator.
gevm-g2-error-message	G2 error messages that should be displayed in the GEVM Message Browser, rather than in the G2 Message Board or Operator Logbook.
gevm-conclusion	Conclusions identified by the software usually in support of an advisory. For example, observation blocks in a graphical language may generate conclusion messages.
gevm-alarm	Operator advisory alarms.
gevm-limit-alarm	Alarms triggered by continuously comparing a signal with upper and/or lower limits and noting tripping by crossing the trip setting.
gevm-deviation-alarm	Alarms triggered by continuously comparing the difference between two continuous signals, for example, two probes or a probe and a set point, and noting a drift greater than a trip setting.

gevm-rate-of-change-alarm	Alarms triggered by a rate of change of a measurement or a derived variable that exceeds a trip setting.
gevm-calculated-alarm	Alarms triggered by comparing a value with a calculated or derived trip setting. This alarm type is used for advanced control such as inference technology, for example, artificial neural networks, rules, or expert systems.
gevm-discrete-signal-alarm	Alarms triggered by comparing an expected component state with an actual state, for example, a valve on or off.
gevm-change-in-process-state-alarm	Alarms triggered by noting a discrete change of state, for example, putting a process on hold or by-pass.
gevm-instrumentation-alarm	Alarms triggered by faults within the computer system or instrumentation diagnostics, such as overflow, low battery, or database not responding.
gevm-advisory	Intelligent operator advisories.
gevm-action-to-do	Actions that need to be executed either manually or automatically.
gevm-action-done	Actions that have been done either manually or automatically.
gevm-external-fault	Faults external to the application.
gevm-internal-fault	Faults internal to the application, such as a coding error.
gevm-inferred-fault	Faults that are inferred from other conditions.
gevm-root-cause	Root causes of a fault.
gevm-command	Commands that are sent to a system.

Message Attributes

This table lists all the attributes of an event and indicate whether they exist for raw events and operator message:

Attribute	Raw Events	Operator Message	Description
gevm-key	✓	✓	A unique key that is automatically generated, based on the class, type, initiator, target, and category.
gevm-category	✓	✓	A user-defined text defining the category of the message.
gevm-priority	✓	✓	A positive integer defining the priority of the message with 1 being the highest priority. Typically priorities are between 1 and 9.
gevm-repetitions	✓	✓	A positive integer that is the number of times the same message has occurred on the same class, type, initiator, target, and category.
gevm-message	✓	✓	The text of the message.
gevm-detail	✓	✓	The text of the message detail.
gevm-lifetime	✓	✓	The lifetime of the message, in seconds. If this is a positive number, the message is automatically deleted after it expires. Note: To balance performance with response time, messages are only reevaluated based on the reevaluation period of messages defined in the <code>config.txt</code> file. Therefore, messages may not be deleted at the exact expiration time but rather the next time messages are reevaluated. For example, if the reevaluation time is 1 hour (default) and the expiration time is 10 minutes, the message will be deleted after approximately one hour.
gevm-creation-timestamp	✓	✓	The G2 timestamp in units of seconds when the message was created, as a quantity.
gevm-last-update-timestamp	✓	✓	The G2 timestamp in units of seconds when the message was last updated, as a quantity.
gevm-advice		✓	The text of the message advice.

gevm-comments	✓	Any user-defined comment associated with the message, as a text.
gevm-assigned-to-user	✓	The user name assigned to the message.
gevm-assigned-to-group	✓	The group assigned to the message.
gevm-acknowledgment-required	✓	True if the message needs to be acknowledged.
gevm-acknowledged	✓	True if the message has been acknowledged, false otherwise.
gevm-acknowledged-by-user	✓	The name of the user that acknowledged the message.
gevm-acknowledged-timestamp	✓	The G2 timestamp when the message was acknowledged, as a quantity.

Event Notification

GEVM messages support GRTL event notification. Therefore, any message can register itself as a listener to any event or message class, or be notified of any change on any instance of a class. Listeners can also register to queues and be notified of changes to entries in the queue. For details, see the \.

GEVM extends GRTL notification by providing additional notification messages that support three other ways to notify listeners of changes on raw events or operator messages, each appropriate for different situations:

- The listener registers with a GEVM queue or GEVM queue class. In this case, the `event-type` attribute of the event structure is equal to the symbol `gevm-queue-entry-notification`, and the attribute `gevm-event-type` of the event specifies the subtype of the change on the raw event or message.
- The listener registers with an event source instance or class. In this case, the listener is only notified for raw events or messages when the listener is the event source of the message. The `event-type` attribute of the event structure is equal to the symbol `gevm-event-notification`, the attribute `gevm-event-type` of the event specifies the subtype of the change on the raw event or message, and the `gevm-event` attribute of the event contains the content of the original event.

- The listener registers with an event target instance or class. In this case, the listener is only notified for raw events or messages when the listener is the event target of the message. The `event-type` attribute of the event structure is equal to the symbol `gevm-event-notification`, the attribute `gevm-event-type` of the event specifies the subtype of the change on the raw event or message, and the `gevm-event` attribute of the event contains the content of the original event.

Event and Message Queues

GEVM queues are instances of the `gevm-gqs-queue` class or any subclass. GEVM includes two predefined queues covering two broad application areas:

- Events – Stores event states, that is, instances of `gevm-event-state` or any subclass, and forms a backboard of events. The contents of this queue is typically not displayed, but is rather used by correlation engines.
- Messages – Stores operator and system messages, that is, instances of `gevm-message` or any subclass. Messages in this queue are typically viewed by operators.

When defining your own message queue class, you must use an instance of the `grtl-event-source-class-definition` class definition, rather than the basic G2 class definition. This is necessary for GRTL event dispatching to work correctly. For details, see the *G2 Run-Time Library User's Guide*.

GEVM message queues inherit from both `gqs-queue` and `glf-logging-manager`, as well as other classes, which means they support both queue management of messages and message logging.

When messages are created, the following steps occur before the message is inserted into the queue:

- 1 Messages instances are created by using one of the `gevm-create-event` or `gevm-create-event-and-insert-into-queue` APIs.
- 2 If the queue is specified in the API, the message is inserted into that queue. If the queue is not specified, subclasses of `gevm-event-state` are inserted into the default queue named `gevm-all-events-queue`, while operator messages that are subclasses of `gevm-message` are inserted into the default queue named `gevm-all-messages-queue`.
- 3 If the event or message is a duplicate, the attributes of the original are updated, if desired, and the `gevm-event-repetition` event is sent to listeners. No other processing is done for duplicate messages; thus, step 4 and beyond apply to new messages only.
- 4 For subclasses of `gevm-message`, a default escalation procedure is assigned to the message, which is specified in the `message-default-escalation-scheme` of the active `gevm-module-settings`. The message escalation scheme must be an

instance of a subclass of a `grtl-scheme`, which means it can be implemented by using the G2 procedural language or as a GEDP diagram, which allows you to represent the escalation logic by using a graphical language. For details, see the *G2 Run-Time Library User's Guide*.

- 5 The message is added to the queue by calling `gevm-add-event-to-queue`. The message is not yet inserted into the message queue, but is instead queued up in the items awaiting insertion list (`_gqs-items-awaiting-insertion`) on the queue. The events and messages are queued up into this temporary queue and are only inserted into the message list (`_gqs-collected-items` attribute) after a latency time (`gqs-update-latency`).
- 6 The `gevm-publish-event` event is sent to all listeners, which includes listeners registered on the message, the message class and superior classes, the event source instance, the event source class and superior classes, and the event target and event target classes and superior classes.
- 7 The queue receives the above notification, calls the message correlation routine specified in the `message-subordination-procedure` of the active `gevm-module-settings`, then propagates the event to listeners of the queue and listeners to the queue class.
- 8 After the latency time (or less), the content of the items awaiting insertion list is moved into the collected items list of the queue, effectively queuing the raw events or operator messages. GQS propagates the notification via callbacks to the callback procedure specified on the queue and to all message browsers.
- 9 The default implementation of the item addition callback on `gevm-gqs-queues` logs the activity to the CSV file and/or database, dispatches the `gevm-queue-entry-addition` event to queue instance and class listeners, and deletes old messages if the length of the message queue exceeds the limit, which is given by the `gevm-max-events-to-queue` attribute on the queue.

Message Views

The appearance, contents, and behavior of the message browser depend on:

- The access table associated with the queue.
- View templates associated with the queue.
- Filters applied to the queue.

The access table selects the view template, based on the user name or G2-window class and the user mode.

The filters are typically configured by users to select a subset of messages by applying specified criteria to each entry. Only entries that satisfy the criteria are displayed.

A view template defines a queue view, controlling the physical appearance and behavior of the queue. Typically, a browser contains a tabular view displaying the messages and action buttons to perform operations on selected messages, such as deleting messages, acknowledging messages, or showing details of messages.

To use a view template to display the content of a queue, you have two choices depending on the desired behavior:

- To use the template view for all users and all user modes, display the properties of the queue and enter the name of your new view template in the Browser Template attribute
- To select a template view, based on the user and/or the user mode, specify an access table in the Browser Template attribute of the queue and configure the access table to select the template, based on the user name and user mode.

Logging Messages

GEVM queues can be configured to log messages to a CSV file or a database table. GEVM queues merges both the GQS queue functionality and the GLF functionality.

Message Escalation

Operator messages can be reevaluated periodically. The default implementation decrements the repetition counter. Raw events, that is, instances of `gevm-event-state` and subclasses, cannot be reevaluated.

The value of several GEVM parameters in the configuration file determines the frequency of the reevaluation, as well as other default behavior. For more information, see Chapter 3, “User Preferences” on page 41.

The default reevaluation procedure is specified in the `gevm-module-settings`. The default implementation is an instance of `gevm-priority-escalation-scheme`. Custom schemes need to be subclasses of `grtl-scheme` and must implement at least the evaluator or be an instance of a GEDP diagram. Specific logic can be assigned to each message, and the evaluator can either be implemented as a G2 procedure or as a GEDP diagram. For details, see the *G2 Run-Time Library User's Guide* and the *G2 Event and Data Processing User's Guide*.

Event Reports and Statistical Reports

GEVM includes the following pre-defined reports:

- **Alarm Report** – Builds a report of `gevm-message` objects. You can configure filters and attributes to create custom reports. This functionality enables you to build reports such as the alarms associated with a piece of equipment or a process unit, a report of the high-priority alarms, or a report of all unacknowledged alarms.
- **Alarm Statistic Report** – Builds a report of statistics associated with `gevm-message` objects. You can configure filters and attributes to create custom reports. This functionality enables you to build reports such as the frequency of occurrence of root cause alarms, a summary of alarm frequency on a monthly basis, or the frequency and duration of alarms for a specific piece of equipment.

Here is the Events & Alarms tab of the properties dialog for the Alarm report:

Under the "Events & Alarms" tab, there are several filter settings, each with a text input field and a checkbox:

- Class: GEVM-MESSAGE (dropdown menu) Class Filter
- Category: Category Filter
- Process Map: Process Map Filter
- Target: Target Filter
- Initiator: Initiator Filter
- Minimum Priority: 0 (spin box) Priority Filter
- Maximum Priority: 1000 (spin box)
- Minimum Repetition: 1 (spin box) Repetition Counter Filter
- User: User Filter
- Acknowledged User: Ack By User Filter
- Acknowledgment Filter: ALL (dropdown menu)
- Update Interval: 000 (spin box) : 000 (spin box) : 01:00:C (spin box) ; NO-FILTERING (dropdown menu)
- Creation Interval: 000 (spin box) : 001 (spin box) : 00:00:C (spin box) ; NO-FILTERING (dropdown menu)

At the bottom of the dialog are three buttons: "OK", "Apply", and "Cancel".

Here is the Visible Columns tab of the properties dialog for the Alarm report:

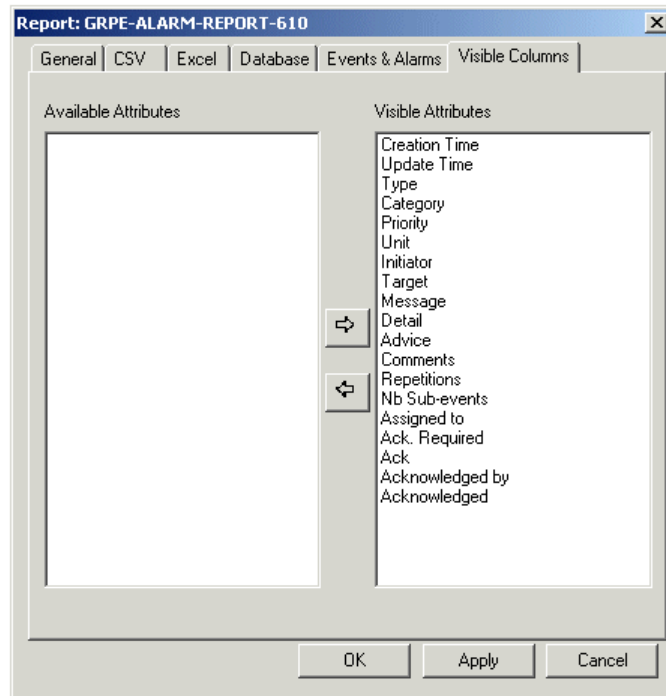

Here is the Events & Alarms tab of the properties dialog for the Alarm Statistics report:

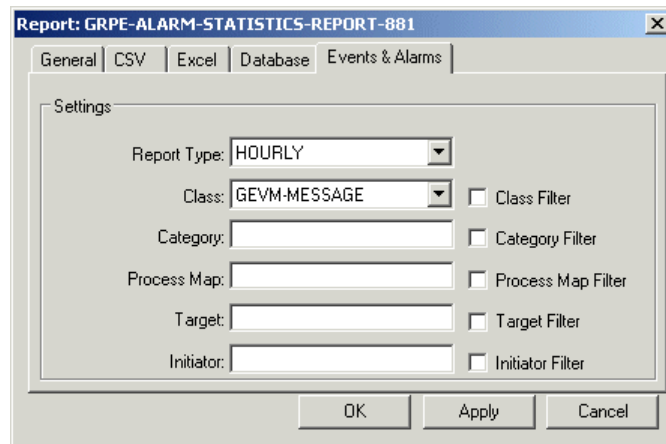

Note that for the Alarm Statistics report, you must enable the Enable Performance option in the System Performance Settings dialog choosing Project > System Settings > System Performance; otherwise, no statistics are collected.

For general information on creating and configuring reports, see the *G2 Reporting Engine User's Guide*.

APIs

GEVM provides many APIs to create, update, or query raw events, operator messages, and queues. The APIs are organized as follows:

- Raw Event and Operator Message APIs
 - Chapter 4, “Events” defines the top-level event class definition, event classes, and APIs for creating and managing events.
- Event and Message Queue APIs
 - Chapter 5, “Queues” defines the queue class and APIs for querying messages given a queue.
 - Chapter 6, “Access Tables” defines classes and APIs for queue views.
 - Chapter 7, “View Templates and View Managers” defines the API for managing queue views.
 - Chapter 8, “Filters and Subscriptions” defines APIs to filter and subscribe to messages in a queue.
 - Chapter 9, “Logging” defines APIs to log messages in a queue.

Programmer’s Interface and Settings

The programmer’s interface provides default methods and procedures to use as templates when creating custom methods and procedures. The module settings provides default lookup tables for message color mappings, as well as the default module settings object for the GEVM module.

Caution If you customize the GEVM module settings object, be sure to save it to a higher-level module in your module hierarchy; otherwise, when you upgrade your application to a new release, the module settings will be overwritten.

To access the GEVM programmer's interface and settings:

- 1 Get the gevmm-top-level workspace.

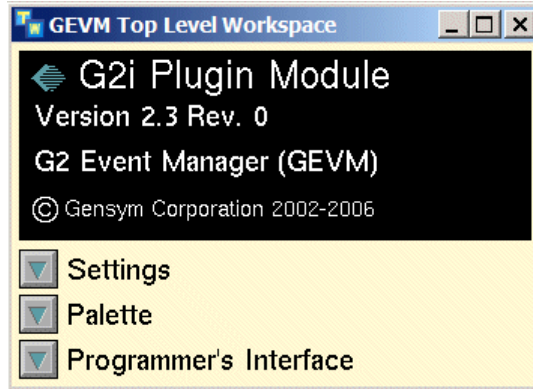

- 2 Click the Programmer's Interface button.

The programmer's interface contains various procedures for customizing messaging, as described in the sections that follow:

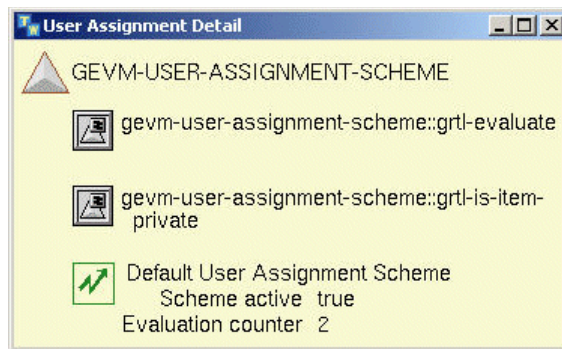
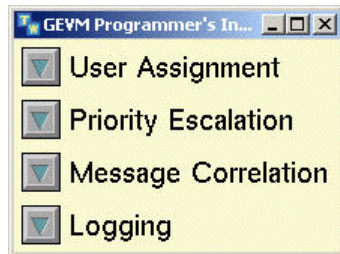

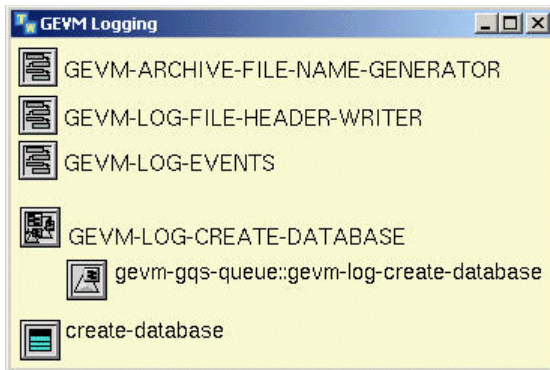
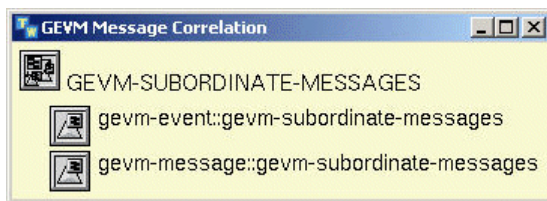
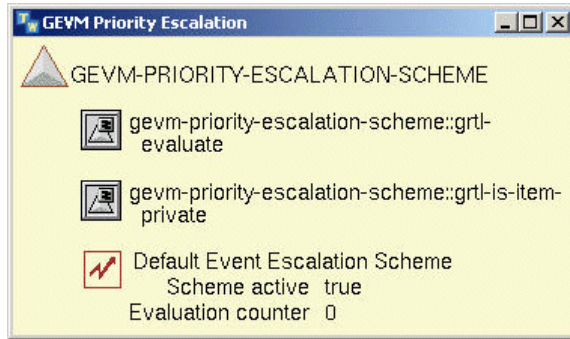

- 3 On the `gevm-top-level` workspace, click the Settings button.

Here is the `gevm-module-settings` object with its default lookup tables, used for customizing message colors and message correlation, as described in the sections that follow:

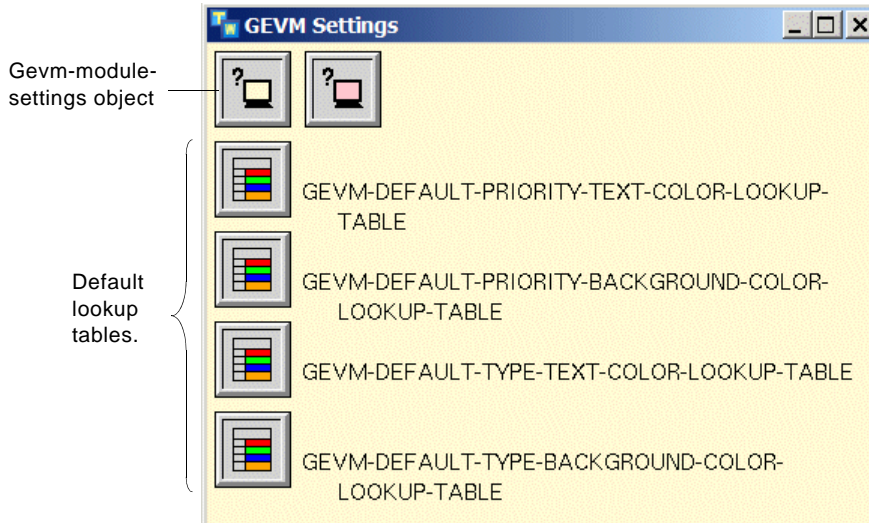

Module Settings

Describes the G2 Event Manager (GEVM) module settings.

Introduction	21
gevm-module-settings	22
Configuration File	30
G2 Error Handling as Operator Messages	33
Custom Message Colors	34
Custom Message Priority Escalation	38
Custom Message Correlation	40

Introduction

The `gevm-module-settings` object inherits GFR module settings. Upon startup, GFR locates one module settings object as the active setting, which is typically the instance in the highest level module. The active module is determined when G2 is started. Several APIs take the active module settings object into account during execution.

The `gevm-module-settings` object enables you to configure system-wide configurations, such as the foreground and background colors of messages, and the algorithm to correlate messages or to create operator messages for G2 signalled errors.

gevm-module-settings

Manages system configurations for the GEVM module.

Class Inheritance Path

gfr-module-settings, object, item

Attributes

Attribute	Description
maximum-event-history-states	The maximum event change history to keep for each <code>gevm-event</code> instance. The event change history tracks changes such as when a message was acknowledged, when its priority was changed, or when its repetition information changed.
<i>Allowable values:</i>	Any positive integer
<i>Default value:</i>	10
message-metrics-enabled	This attribute is not currently used.
<i>Allowable values:</i>	Any truth-value
<i>Default value:</i>	true
message-default-reevaluation-interval	The interval with which messages are reevaluated, in seconds.
<i>Allowable values:</i>	Any positive integer
<i>Default value:</i>	3600
<i>Notes:</i>	See "Configuration File" on page 30.

Attribute	Description
message-default-reevaluation-scheme <i>Allowable values:</i> <i>Default value:</i>	<p>The <code>grtl-scheme</code> to call for each message that needs to be reevaluated. This attribute should match the <code>scheme-key</code> of the <code>grtl-scheme</code>. The default value refers to an instance of a <code>gevm-priority-escalation-scheme</code> implemented in GEVM.</p> <p>Any text</p> <p>"Default Event Escalation Scheme"</p>
message-default-user-assignment-scheme <i>Allowable values:</i> <i>Default value:</i>	<p>The <code>grtl-scheme</code> to call when a new message is created to assign a user or group. This attribute should match the <code>scheme-key</code> of the <code>grtl-scheme</code>. The default value refers to an instance of a <code>gevm-user-assignment-scheme</code> implemented in GEVM.</p> <p>Any text</p> <p>"Default User Assignment Scheme"</p>
message-queue-to-queue update-latency <i>Allowable values:</i> <i>Default value:</i>	<p>The latency, in seconds, to propagate new entries from one queue to another registered queue. This avoids overhead when the state and number of events change often.</p> <p>Any positive integer</p> <p>1</p>

Attribute	Description
message-color-based-on	<p>The logic to use to determine the color of messages displayed in browsers. The options are one of the following symbols:</p> <ul style="list-style-type: none"> • priority – Color is based on the priority of the message with a look up in the foreground and background lookup tables specified below. • type – Color is based on the class of the message with a look up in the foreground and background lookup tables specified below. • process-map – The foreground and background colors specified on the process map object (class <code>grtl-domain-map-repository</code>) should be used. <p><i>Allowable values:</i> <code>priority</code>, <code>process-map</code>, or <code>type</code></p> <p><i>Default value:</i> <code>priority</code></p> <p><i>Notes:</i> See “Configuration File” on page 30.</p>
reverse-message-color-if-acknowledged	<p>When true and the message has been acknowledged, swaps the foreground and background colors.</p> <p><i>Allowable values:</i> <code>truth-value</code></p> <p><i>Default value:</i> <code>true</code></p> <p><i>Notes:</i> See “Configuration File” on page 30.</p>
cdg-messages-use-standard-color-mapping	<p>When true, SymCure-generated messages use the color mapping defined above; otherwise uses a SymCure-specific color mapping.</p> <p><i>Allowable values:</i> <code>truth-value</code></p> <p><i>Default value:</i> <code>false</code></p> <p><i>Notes:</i> See “Configuration File” on page 30.</p>

Attribute	Description
background-color-when-acknowledged	If the message has been acknowledged and the setting <code>reverse-message-color-if-acknowledged</code> is true, uses this color as the background color, and the original background color as the text color.
<i>Allowable values:</i>	symbol
<i>Default value:</i>	smoke
message-priority-text-color-lookup-table	The name of a <code>gevm-color-lookup-table</code> instance used to look up text colors when <code>message-color-based-on</code> is <code>priority</code> .
<i>Allowable values:</i>	symbol
<i>Default value:</i>	gevm-default-priority-text-color-lookup-table
message-priority-background-color-lookup-table	The name of a <code>gevm-color-lookup-table</code> instance used to lookup text background colors when <code>message-color-based-on</code> is <code>priority</code> .
<i>Allowable values:</i>	symbol
<i>Default value:</i>	gevm-default-priority-background-color-lookup-table
message-type-text-color-lookup-table	The name of a <code>gevm-color-lookup-table</code> instance used to lookup text colors when <code>message-color-based-on</code> is <code>type</code> .
<i>Allowable values:</i>	symbol
<i>Default value:</i>	gevm-default-type-text-color-lookup-table
message-type-background-color-lookup-table	The name of a <code>gevm-color-lookup-table</code> instance used to lookup text background colors when <code>message-color-based-on</code> is <code>type</code> .

Attribute	Description
<i>Allowable values:</i>	symbol
<i>Default value:</i>	gevm-default-type-background-color-lookup-table
message-subordination-procedure	The procedure or method to call to perform message correlation. This method is called as messages are created and updated. The signature of this procedure must be: my-proc (<i>event</i> : class gevm-event)
<i>Allowable values:</i>	symbol
<i>Default value:</i>	gevm-subordinate-messages
message-browser-use-basic-browser	Used at initialization time to select either a basic browser or a more advanced browser when in operator mode.
<i>Allowable values:</i>	truth-value
<i>Default value:</i>	false
message-browser-default-template-for-modeler	The name of an access table (gqs-queue-access-table) or message browser template (gevm-native-view-manager-template) to use when displaying messages in modeler mode.
<i>Allowable values:</i>	symbol
<i>Default value:</i>	gevm-modeler-msg-view-template
message-browser-default-template-for-operator	The name of an access table (gqs-queue-access-table) or message browser template (gevm-native-view-manager-template) to use when displaying messages in operator mode.
<i>Allowable values:</i>	symbol

Attribute	Description
<i>Default value:</i>	gevm-operator-msg-view-template
enable-event-metrics	When true, enables the collection of Event & Alarm metrics for <code>gevm-message</code> instances, including subclasses. This is a global switch; you also need to enable the collection of statistical metrics on individual <code>gevm-message</code> classes in the Event & Alarm Metrics configuration dialog.
<i>Allowable values:</i>	truth-value
<i>Default value:</i>	false
event-metrics-log-to-file	When true, enables logging of statistical metrics to files.
<i>Allowable values:</i>	truth-value
<i>Default value:</i>	false
event-metrics-log-to-database	When true, enables logging of statistical metrics to a database.
<i>Allowable values:</i>	truth-value
<i>Default value:</i>	false
event-metrics-log-directory	The directory on the G2 server where statistical metrics should be loaded from.
<i>Allowable values:</i>	text
<i>Default value:</i>	""
event-metrics-log-database-interface-or-pool	The key of a <code>gdsm-database-interface</code> or <code>gdsm-database-connection-pool</code> to use for database logging.
<i>Allowable values:</i>	text

Attribute	Description
<i>Default value:</i>	""
event-metrics-log-database-table-hourly-metrics	The database table name where the hourly message statistical metrics should be stored.
<i>Allowable values:</i>	text
<i>Default value:</i>	HourlyEventMetrics
event-metrics-log-database-table-daily-metrics	The database table name where the daily message statistical metrics should be stored.
<i>Allowable values:</i>	text
<i>Default value:</i>	DailyEventMetrics
event-metrics-log-database-table-monthly-metrics	The database table name where the monthly message statistical metrics should be stored.
<i>Allowable values:</i>	text
<i>Default value:</i>	DailyEventMetrics
register-message-board-handler	When true, messages posted to the message board are rerouted to become operator messages (gevm-notification-message) and inserted into the primary message queue labelled Messages.
<i>Allowable values:</i>	truth-value
<i>Default value:</i>	false
<i>Notes:</i>	See "Configuration File" on page 30.
message-board-messages-priority	The initial priority of message board messages rerouted as GEVM messages.
<i>Allowable values:</i>	Any positive integer

Attribute	Description
<i>Default value:</i>	9
<i>Notes:</i>	See “Configuration File” on page 30.
register-logbook-message-handler	When true, messages posted to the logbook are rerouted to become GEVM messages (<code>gevm-notification-message</code>) and inserted into the primary message queue labelled Messages.
<i>Allowable values:</i>	truth-value
<i>Default value:</i>	false
<i>Notes:</i>	See “Configuration File” on page 30.
logbook-messages-priority	The initial priority of logbook messages rerouted as GEVM messages.
<i>Allowable values:</i>	Any positive integer
<i>Default value:</i>	8
<i>Notes:</i>	See “Configuration File” on page 30.
enable-g2-error-handler	When true, G2 errors or errors signalled by a KB are converted to GEVM messages (<code>gevm-g2-error-message</code>) and inserted into the primary message queue labelled Messages. G2 errors are never detected as duplicates. This functionality is in addition to any logging configured and displayed in GERR.
<i>Allowable values:</i>	truth-value
<i>Default value:</i>	false
g2-error-message-priority	The initial priority of G2 errors messages converted into GEVM messages.
<i>Allowable values:</i>	Any positive integer

Attribute	Description
<i>Default value:</i>	9
jmail-interface-name	This attribute is not currently used.
<i>Allowable values:</i>	Any symbol
<i>Default value:</i>	none
<i>Notes:</i>	See “Configuration File” on page 30.

Configuration File

This table describes the settings in the configuration file (`config.txt`, by default), the associated group, and the attributes in the `gevm-module-settings` object that they configure at startup, where relevant.

Group	Configuration File Settings	GDSM Module Settings Attributes
GEVM	MESSAGE-REEVALUATION-ENABLED=false	N/A
GEVM	MESSAGE-REEVALUATION-PERIOD=3600	message-default-reevaluation-interval
GEVM	MAXIMUM-EVENT-HISTORY-STATES=10	maximum-event-history-states
GEVM	REVERSE-MESSAGE-COLOR-IF-ACKNOWLEDGED=true	reverse-message-color-if-acknowledged
GEVM	CDG-MESSAGES-USE-STANDARD-COLOR-MAPPING=true	cdg-messages-use-standard-color-mapping
GEVM	MESSAGE-COLOR-BASED-ON=priority	message-color-based-on
GEVM	REGISTER-LOGBOOK-MESSAGE-HANDLER=false	register-logbook-message-handler
GEVM	LOGBOOK-MESSAGES-PRIORITY=8	logbook-messages-priority
GEVM	REGISTER-MESSAGE-BOARD-HANDLER=false	register-message-board-handler
GEVM	MESSAGE-BOARD-MESSAGES-PRIORITY=9	message-board-messages-priority

Group	Configuration File Settings	GDSM Module Settings Attributes
GEVM	JMAIL-INTERFACE-NAME=none	jmail-interface-name
EVENTS	MAX-ENTRIES-IN-MEMORY=10000	Configures Maximum Entries in Queue of the Events queue.
EVENTS	UPDATE-LATENCY=1.0	Configures Update Latency of the Events queue.
EVENTS	ARCHIVING-ENABLED=false	Configures Logging Enabled of the Events queue.
EVENTS	ARCHIVING-LOG-TO-FILE-ENABLED=false	Configures Log to File of the Events queue.
EVENTS	ARCHIVING-LOG-TO-DATABASE-ENABLED=false	Configures Log to Database of the Events queue.
EVENTS	ARCHIVING-LOG-TO-JMS-ENABLED=false	Configures Log to JMS Provider of the Events queue.
EVENTS	ARCHIVING-LOG-CHANGES-ENABLED=true	Configures Log Changes of the Events queue.
EVENTS	ARCHIVING-LOG-ADDITIONS-ENABLED=true	Configures Log Additions of the Events queue.
EVENTS	ARCHIVING-LOG-REMOVAL-ENABLED=true	Configures Log Removals of the Events queue.
EVENTS	ARCHIVING-DIRECTORY=\$APPLICATION-ROOT-DIRECTORY/logs	Configures Log Directory of the Events queue.
EVENTS	ARCHIVING-FILENAME-TEMPLATE=log_events_*.csv	Configures Log Filename Template of the Events queue.
EVENTS	ARCHIVING-INTERVAL-TO-OPEN-NEW-LOG-FILE=86400	Configures Interval to Open New Log File of the Events queue.
EVENTS	ARCHIVING-MAXIMUM-FILE-SIZE=500000	Configures Maximum Log Size of the Events queue.
EVENTS	ARCHIVING-DATABASE-INTERFACE=	Configures Database Interface of the Events queue.
EVENTS	ARCHIVING-DATABASE-TABLE=gevm_events	Configures Database Table of the Events queue.

Group	Configuration File Settings	GDSM Module Settings Attributes
EVENTS	ARCHIVING-LOG-JMS-INTERFACE=	Configures JMS Interface of the Events queue.
EVENTS	ARCHIVING-LOG-JMS-AS-XML=false	Configures Log JMS as XML of the Events queue.
ALARMS	MAX-ENTRIES-IN-MEMORY=10000	Configures Maximum Entries in Queue of the Alarms queue.
ALARMS	ARCHIVING-DIRECTORY=\$APPLICATION-ROOT-DIRECTORY/logs	Configures Log Directory of the Alarms queue.
ALARMS	ARCHIVING-FILENAME-TEMPLATE=log-alarms-*.csv	Configures Log Filename Template of the Alarms queue.
ALARMS	ARCHIVING-INTERVAL-TO-OPEN-NEW-LOG-FILE=86400	Configures Interval to Open New Log File of the Alarms queue.
ALARMS	ARCHIVING-MAXIMUM-FILE-SIZE=100000	Configures Maximum Log Size of the Alarms queue.
ALARMS	ARCHIVING-ENABLED=false	Configures Logging Enabled of the Alarms queue.
ROOT CAUSES	MAX-ENTRIES-IN-MEMORY=10000	Configures Log Directory of the Root Causes queue.
ROOT CAUSES	ARCHIVING-DIRECTORY=\$APPLICATION-ROOT-DIRECTORY/logs	Configures Log Filename Template of the Root Causes queue.
ROOT CAUSES	ARCHIVING-FILENAME-TEMPLATE=log-alarms-*.csv	Configures Interval to Open New Log File of the Root Causes queue.
ROOT CAUSES	ARCHIVING-INTERVAL-TO-OPEN-NEW-LOG-FILE=86400	Configures Maximum Log Size of the Root Causes queue.
ROOT CAUSES	ARCHIVING-MAXIMUM-FILE-SIZE=100000	Configures Logging Enabled of the Root Causes queue.
ROOT CAUSES	ARCHIVING-ENABLED=false	Configures Log Directory of the Root Causes queue.
TEST ACTIONS	MAX-ENTRIES-IN-MEMORY=10000	Configures Log Directory of the Test Actions queue.

Group	Configuration File Settings	GDSM Module Settings Attributes
TEST ACTIONS	ARCHIVING-DIRECTORY=\$APPLICATION-ROOT-DIRECTORY/logs	Configures Log Filename Template of the Test Actions queue.
TEST ACTIONS	ARCHIVING-FILENAME-TEMPLATE=log-alarms-*.csv	Configures Interval to Open New Log File of the Test Actions queue.
TEST ACTIONS	ARCHIVING-INTERVAL-TO-OPEN-NEW-LOG-FILE=86400	Configures Maximum Log Size of the Test Actions queue.
TEST ACTIONS	ARCHIVING-MAXIMUM-FILE-SIZE=100000	Configures Logging Enabled of the Test Actions queue.
TEST ACTIONS	ARCHIVING-ENABLED=false	Configures Log Directory of the Test Actions queue.
REPAIR ACTIONS	MAX-ENTRIES-IN-MEMORY=10000	Configures Log Filename Template of the Repair Actions queue.
REPAIR ACTIONS	ARCHIVING-DIRECTORY=\$APPLICATION-ROOT-DIRECTORY/logs	Configures Interval to Open New Log File of the Repair Actions queue.
REPAIR ACTIONS	ARCHIVING-FILENAME-TEMPLATE=log-alarms-*.csv	Configures Maximum Log Size of the Repair Actions queue.
REPAIR ACTIONS	ARCHIVING-INTERVAL-TO-OPEN-NEW-LOG-FILE=86400	Configures Logging Enabled of the Repair Actions queue.
REPAIR ACTIONS	ARCHIVING-MAXIMUM-FILE-SIZE=100000	Configures Log Directory of the Repair Actions queue.
REPAIR ACTIONS	ARCHIVING-ENABLED=false	Configures Log Filename Template of the Repair Actions queue.

G2 Error Handling as Operator Messages

You can choose to display signalled G2 errors in the GEVM Message Browser, rather than in the G2 Logbook or Message Board. Note that the actions such as error logging or posting to the message board enabled in GERR are not disabled or superseded by this functionality. You need to explicitly disable those actions in GERR. This feature is disabled by default in GEVM. If enabled, errors that are signalled by G2 or KB code are converted into `gevm-g2-error-message` instances, a subclass of `gevm-notification` message, and inserted into the main message queue labelled Messages. To support the processing of `g2-error` instances, you configure the following two attributes on `gevm-module-settings`:

- `enable-g2-error-handler` — If true, creates an operator message for each g2-error and adds it to the messages queue. The default value is false.
- `g2-error-message-priority` — The priority of G2 error messages.

Custom Message Colors

You can customize the lookup tables to use for determining message background and text color, based on message priority and message type. You can also configure the background color, based on acknowledgement status.

To customize message color, you must first configure the appropriate parameters in the configuration file. You then configure attributes of the `gevm-module-settings` object to refer to custom lookup tables and colors, based on the parameter settings.

Caution Be sure to save the GEVM module settings object to a higher-level module.

To customize message color, based on priority or type:

- 1 Configure the `message-color-based-on` parameter in the configuration file to be priority or type.
- 2 Go to the GEVM Settings workspace to display the default GEVM settings object and the default color lookup tables for determining message color in priority and type mode.

Here is the GEVM Settings workspace:

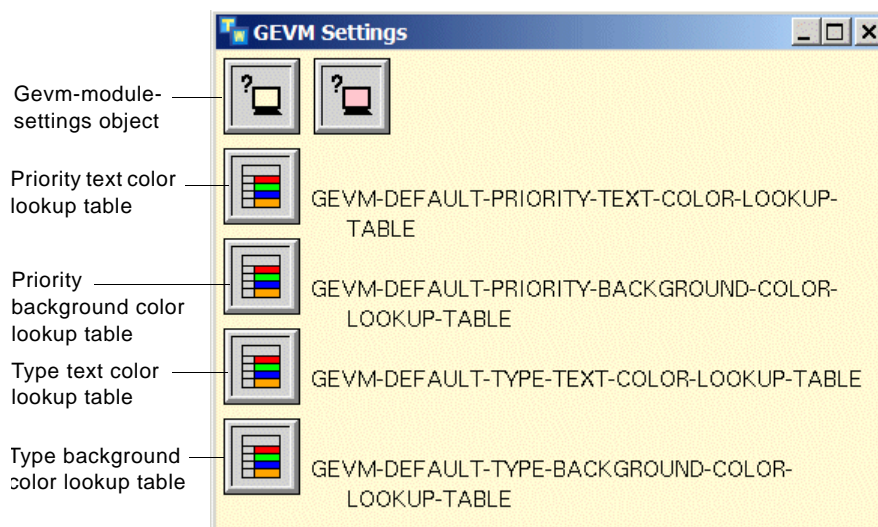

- 3 Clone the appropriate type of lookup table and choose table of values on the lookup table to customize the values in the table.

- 4 Clone the `gevm-module-settings` object and place it in a higher-level module in your module hierarchy.
- 5 Configure the appropriate attributes of your custom `gevm-module-settings` object to refer to the custom lookup tables, as follows:

In this mode...	Configure this attribute of the GEVM module settings object...	To customize the lookup table for setting...
priority	message-priority-text-color-lookup-table	Message text color.
	message-priority-background-color-lookup-table	Message background color.
type	message-type-text-color-lookup-table	Message text color.
	message-type-background-color-lookup-table	Message background color.

- 6 Save the higher-level module, as well as the GEVM module.
The lookup tables for configuring message text color uses black for all priorities and types, by default, which you can configure.
- 7 Configure the `default-color` to be the default color to use when values cannot be found in the lookup table.

Here are the default lookup table for configuring the background color for messages, based on priority.

GEVM-DEFAULT-PRIORITY-BACKGROUND-COLOR-LOOKUP-TABLE

add or delete rows	
x	gevm-default-priority-background-color-lookup-table (x)
1	red
2	orange
3	yellow
4	thistle
5	salmon
6	green
7	wheat
8	sienna
9	tan
10	sky-blue

Here are the default lookup table for configuring the background color for messages, based on type:

GEVM-DEFAULT-TYPE-BACKGROUND-COLOR-LOOKUP-TABLE

add or delete rows	
x	gevm-default-type-background-color-lookup-table (x)
gevm-action-done	sienna
gevm-action-to-do	sienna
gevm-advisory	tan
gevm-alarm	tan
gevm-cdg-action-event	tan
gevm-cdg-alarm-event	tan
gevm-cdg-event	sienna
gevm-cdg-root-cause-event	yellow
gevm-command	tan
gevm-conclusion	tan
gevm-external-fault	salmon
gevm-inferred-fault	salmon
gevm-internal-fault	salmon
gevm-message	sky-blue
gevm-notification-message	sky-blue
gevm-root-cause	yellow

To avoid contrast problems, the default background color of acknowledged messages is `smoke`; however, you can customize the background color of acknowledged messages, as needed. Be sure to choose a background color that allows all possible text colors to be legible.

To customize message text color, based on acknowledgement status:

- 1 Configure the `reverse-message-color-if-acknowledged` parameter to be `true`.
This causes the message background color to become the message text color when the message has been acknowledged.
- 2 In your custom GEVM module settings object stored in a higher-module, configure the `background-color-when-acknowledged` attribute to be a color other than `smoke`.

Custom Message Priority Escalation

You can customize the way in which your application escalates message priority. To do this, you must implement your own custom priority escalation scheme, then override the `message-default-escalation-scheme` attribute of the `gevm-module-settings` object to refer to your custom scheme. You must also implement your own `grtl-evaluate` method for your custom scheme. For details, see the *G2 Run-Time Library User's Guide*.

Caution Be sure to save the GEVM module settings object to a higher-level module.

A priority escalation scheme is a type of `grtl-scheme`. It defines a `scheme-key` that the module settings object uses to locate the scheme. The `grtl-evaluate` method determines how messages escalate. A typical implementation raises the priority of the message, though your custom implementation might implement more complex logic and actions.

The default priority escalation scheme is `Default Event Escalation Scheme`, which is an instance of a `gevm-priority-escalation-scheme`. The default `grtl-evaluate` method for this scheme increments the priority, based on the `gevm-change-priority` API procedure.

You access the default escalation scheme on the Programmer's Interface workspace of the `gevm-top-level` workspace.

To customize priority escalation:

- 1 On the GEVM Programmer's Interface workspace, clone the `gevm-priority-escalation-scheme` class to create your own priority escalation scheme class definition.

This class must inherit from `grtl-object` and `grtl-scheme`. For details, see the *G2 Run-Time Library User's Guide*.

- 2 Create an instance of your custom priority escalation class and configure the scheme-key.

Note You must be in Developer or Administrator mode to edit the table of the instance.

- 3 Clone the `gevm-priority-escalation-scheme::grtl-evaluate` method and provide your own implementation of this method for your custom priority escalation scheme class.
- 4 On the GEVM Settings workspace, clone the `gevm-module-settings` object and place it in a higher-level module in your module hierarchy.
- 5 Edit the `message-default-escalation-scheme` of your custom GEVM settings object to refer to the scheme key of your custom priority escalation scheme.
- 6 Enable the reevaluation by doing one of the following:
 - ➔ Configure the `MESSAGE-REEVALUATION-ENABLED` and `MESSAGE-REEVALUATION-PERIOD` options in the application configuration file (`config.txt` file by default).
 - or
 - ➔ Call `gevm-enable-event-escalation` to enable it.

If you change the settings in the application configuration file, they will only be taken into account after the next G2 restart. Note that enabling priority escalation also enables checking the lifetime of messages (`gevm-lifetime`) and deleting messages after their lifetime has expired.

Here is the default priority escalation scheme class definition, and its associated instance and `grtl-evaluate` method:

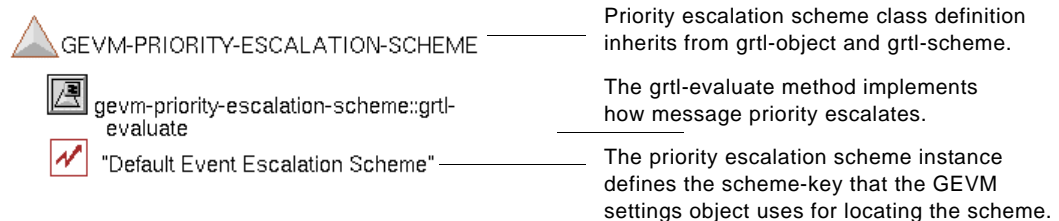

Custom Message Correlation

You can customize the procedure or method to call to perform correlation between messages. For example, the logic might correlate alarm messages and conclusion messages, and conclusion messages might be subsumed by a root cause operator message.

For examples and a detailed description of message correlation, see “Customizing Message Correlation” on page 264.

User Preferences

Describes the GEVM user preferences.

Introduction 41

gevm-user-preferences 43

gevm-user-filter 55

Methods 62

gevm-user-preferences::gevm-email-notification 63

Introduction

User preferences specify user-specific preferences for the application. The base class, `grtl-user-preferences`, is described in the *G2 Run-Time Library User's Guide*. Modules might subclass this class and specify it in the active `grtl-module-settings` instance. This enables you to specify user preference extensions for different modules.

GEVM extends `grtl-user-preferences` to specify the message queue to use for a particular user, as well as actions to send notifications such as email messages when messages in the user's queue are added or changed. The user's message queue typically registers with one or more system `gevm-gqs-queue` instances to collect the messages that are relevant for that users.

To provide an example, you might have one system queue for equipment and sensor alarms, and another system queue for system and network-related alarms. A manager's queue might contain high-priority messages from either of these two system queues, while one group of operators might monitor the equipment and

sensor alarms, and another group of operators might monitor alarms related to system and network availability.

The following figure shows how these and other GEVM objects interact:

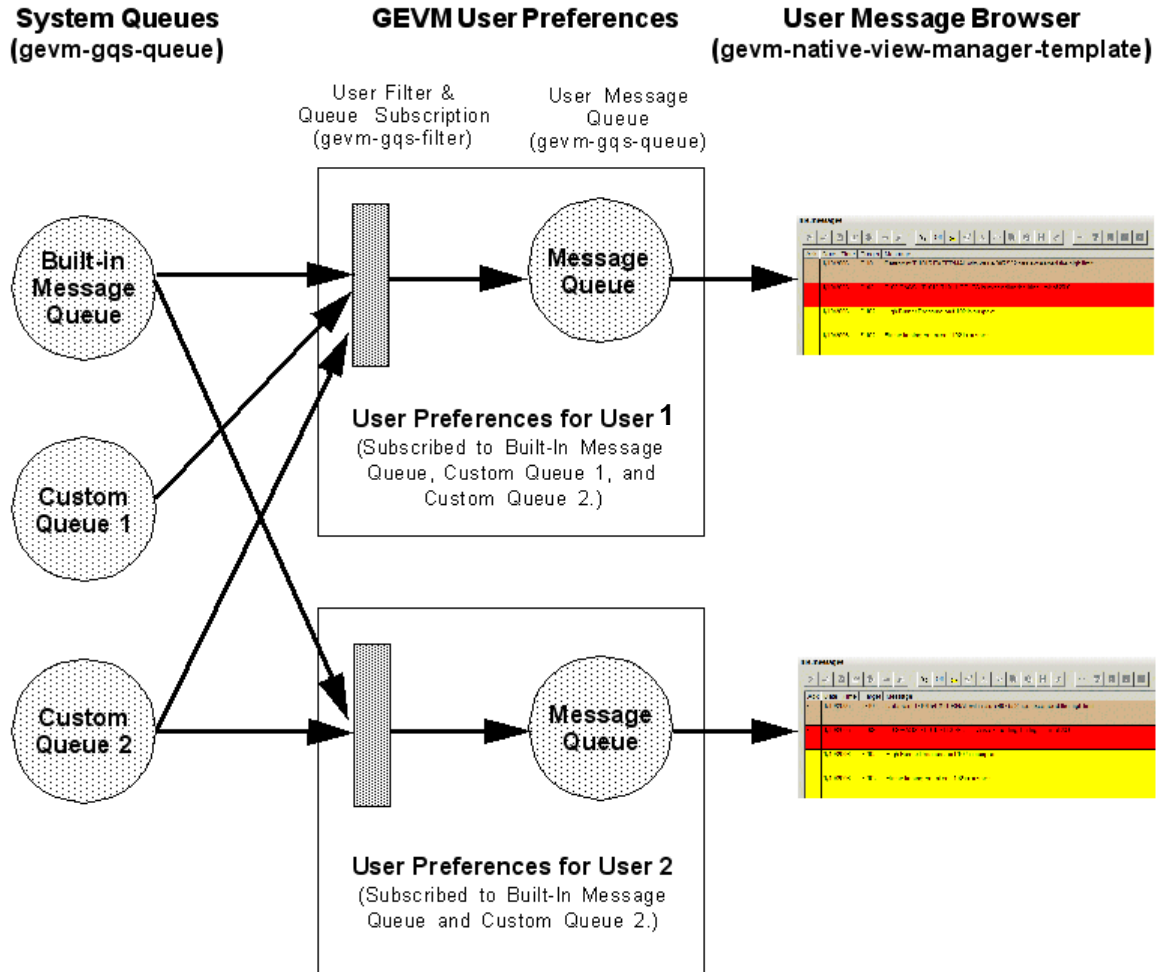

gevm-user-preferences

Extends the user preferences defined in GRTL by including a queue of messages specific to the user. This queue subscribes to queues defined by the System-Administrator to provide a dashboard of relevant messages for each user.

Class Inheritance Path

gevm-user-preferences, grtl-user-preferences, grtl-object-with-key, object, grtl-item-with-key, grtl-item, item

Attributes

Attribute	Description
user-name	See <code>grtl-user-preferences</code> in the <i>G2 Run-Time Library User's Guide</i> .
<i>Allowable values:</i>	Any symbol
<i>Default value:</i>	ANONYMOUS
email-address	See <code>grtl-user-preferences</code> in the <i>G2 Run-Time Library User's Guide</i> .
<i>Allowable values:</i>	Any text
<i>Default value:</i>	""
mobile-email-address	See <code>grtl-user-preferences</code> in the <i>G2 Run-Time Library User's Guide</i> .
<i>Allowable values:</i>	Any text
<i>Default value:</i>	""
default-user-mode	See <code>grtl-user-preferences</code> in the <i>G2 Run-Time Library User's Guide</i> .
<i>Allowable values:</i>	Any symbol
<i>Default value:</i>	OPERATOR

Attribute	Description
home-location	See <code>grtl-user-preferences</code> in the <i>G2 Run-Time Library User's Guide</i> .
<i>Allowable values:</i>	Any text
<i>Default value:</i>	"default"
location-history	See <code>grtl-user-preferences</code> in the <i>G2 Run-Time Library User's Guide</i> .
<i>Allowable values:</i>	Any sequence
<i>Default value:</i>	sequence ()
location-history-index	See <code>grtl-user-preferences</code> in the <i>G2 Run-Time Library User's Guide</i> .
<i>Allowable values:</i>	Any integer
<i>Default value:</i>	-1
location-history-size	See <code>grtl-user-preferences</code> in the <i>G2 Run-Time Library User's Guide</i> .
<i>Allowable values:</i>	Any integer
<i>Default value:</i>	20
indicate-items-upon-menu-selection	See <code>grtl-user-preferences</code> in the <i>G2 Run-Time Library User's Guide</i> .
<i>Allowable values:</i>	Any truth-value
<i>Default value:</i>	false
disconnect-permission	See <code>grtl-user-preferences</code> in the <i>G2 Run-Time Library User's Guide</i> .

Attribute	Description
<p><i>Allowable values:</i> Any truth-value</p> <p><i>Default value:</i> false</p>	Any truth-value
<p>shutdown-permission</p> <p><i>Allowable values:</i> Any truth-value</p> <p><i>Default value:</i> true</p>	<p>See grtl-user-preferences in the <i>G2 Run-Time Library User's Guide</i>.</p>
<p>configuration-permission</p> <p><i>Allowable values:</i> Any truth-value</p> <p><i>Default value:</i> true</p>	<p>See grtl-user-preferences in the <i>G2 Run-Time Library User's Guide</i>.</p>
<p>acknowledge-messages-permission</p> <p><i>Allowable values:</i> Any truth-value</p> <p><i>Default value:</i> true</p>	<p>See grtl-user-preferences in the <i>G2 Run-Time Library User's Guide</i>.</p>
<p>delete-messages-permission</p> <p><i>Allowable values:</i> Any truth-value</p> <p><i>Default value:</i> true</p>	<p>See grtl-user-preferences in the <i>G2 Run-Time Library User's Guide</i>.</p>
<p>use-g2-logbook</p> <p><i>Allowable values:</i> Any truth-value</p> <p><i>Default value:</i> false</p>	<p>See grtl-user-preferences in the <i>G2 Run-Time Library User's Guide</i>.</p>

Attribute	Description
beep-enabled	See <code>grtl-user-preferences</code> in the <i>G2 Run-Time Library User's Guide</i> .
<i>Allowable values:</i>	Any truth-value
<i>Default value:</i>	true
show-extended-menus	See <code>grtl-user-preferences</code> in the <i>G2 Run-Time Library User's Guide</i> .
<i>Allowable values:</i>	Any truth-value
<i>Default value:</i>	true
show-native-user-interface-preference	See <code>grtl-user-preferences</code> in the <i>G2 Run-Time Library User's Guide</i> .
<i>Allowable values:</i>	Any truth-value
<i>Default value:</i>	false
show-message-browser-by-default	See <code>grtl-user-preferences</code> in the <i>G2 Run-Time Library User's Guide</i> .
<i>Allowable values:</i>	Any truth-value
<i>Default value:</i>	true
acknowledge-messages-upon-selection	See <code>grtl-user-preferences</code> in the <i>G2 Run-Time Library User's Guide</i> .
<i>Allowable values:</i>	Any truth-value
<i>Default value:</i>	false
ui-theme	See <code>grtl-user-preferences</code> in the <i>G2 Run-Time Library User's Guide</i> .

Attribute	Description
<i>Allowable values:</i>	windows-theme-2000, windows-theme-2001, windows-theme-2002, or windows-theme-2003
<i>Default value:</i>	windows-theme-2003
release-user-interface-procedure	See <code>grtl-user-preferences</code> in the <i>G2 Run-Time Library User's Guide</i> .
<i>Allowable values:</i>	Any symbol
<i>Default value:</i>	GRTL-RELEASE-USER
show-custom-user-interface-procedure	See <code>grtl-user-preferences</code> in the <i>G2 Run-Time Library User's Guide</i> .
<i>Allowable values:</i>	Any symbol
<i>Default value:</i>	UNSPECIFIED
show-operator-user-interface-procedure	See <code>grtl-user-preferences</code> in the <i>G2 Run-Time Library User's Guide</i> .
<i>Allowable values:</i>	Any symbol
<i>Default value:</i>	UNSPECIFIED
show-modeler-user-interface-procedure	See <code>grtl-user-preferences</code> in the <i>G2 Run-Time Library User's Guide</i> .
<i>Allowable values:</i>	Any symbol
<i>Default value:</i>	UNSPECIFIED
show-developer-user-interface-procedure	See <code>grtl-user-preferences</code> in the <i>G2 Run-Time Library User's Guide</i> .
<i>Allowable values:</i>	Any symbol
<i>Default value:</i>	UNSPECIFIED

Attribute	Description
show-system-administrator-user-interface-procedure	See <code>grtl-user-preferences</code> in the <i>G2 Run-Time Library User's Guide</i> .
<i>Allowable values:</i>	Any symbol
<i>Default value:</i>	UNSPECIFIED
resize-custom-user-interface-procedure	See <code>grtl-user-preferences</code> in the <i>G2 Run-Time Library User's Guide</i> .
<i>Allowable values:</i>	Any symbol
<i>Default value:</i>	UNSPECIFIED
resize-operator-user-interface-procedure	See <code>grtl-user-preferences</code> in the <i>G2 Run-Time Library User's Guide</i> .
<i>Allowable values:</i>	Any symbol
<i>Default value:</i>	UNSPECIFIED
resize-modeler-user-interface-procedure	See <code>grtl-user-preferences</code> in the <i>G2 Run-Time Library User's Guide</i> .
<i>Allowable values:</i>	Any symbol
<i>Default value:</i>	UNSPECIFIED
resize-developer-user-interface-procedure	See <code>grtl-user-preferences</code> in the <i>G2 Run-Time Library User's Guide</i> .
<i>Allowable values:</i>	Any symbol
<i>Default value:</i>	UNSPECIFIED

Attribute	Description
resize-system-administrator-user-interface-procedure	See <code>grtl-user-preferences</code> in the <i>G2 Run-Time Library User's Guide</i> .
<i>Allowable values:</i>	Any symbol
<i>Default value:</i>	UNSPECIFIED
refresh-user-interface-procedure	See <code>grtl-user-preferences</code> in the <i>G2 Run-Time Library User's Guide</i> .
<i>Allowable values:</i>	Any symbol
<i>Default value:</i>	UNSPECIFIED
view-item-procedure	See <code>grtl-user-preferences</code> in the <i>G2 Run-Time Library User's Guide</i> .
<i>Allowable values:</i>	Any symbol
<i>Default value:</i>	UNSPECIFIED
view-metrics-procedure	See <code>grtl-user-preferences</code> in the <i>G2 Run-Time Library User's Guide</i> .
<i>Allowable values:</i>	Any symbol
<i>Default value:</i>	UNSPECIFIED
view-process-map-procedure	See <code>grtl-user-preferences</code> in the <i>G2 Run-Time Library User's Guide</i> .
<i>Allowable values:</i>	Any symbol
<i>Default value:</i>	UNSPECIFIED
view-equipment-procedure	See <code>grtl-user-preferences</code> in the <i>G2 Run-Time Library User's Guide</i> .

Attribute	Description
<i>Allowable values:</i>	Any symbol
<i>Default value:</i>	UNSPECIFIED
view-event-detection-procedure	See <code>grtl-user-preferences</code> in the <i>G2 Run-Time Library User's Guide</i> .
<i>Allowable values:</i>	Any symbol
<i>Default value:</i>	UNSPECIFIED
view-fault-models-procedure	See <code>grtl-user-preferences</code> in the <i>G2 Run-Time Library User's Guide</i> .
<i>Allowable values:</i>	Any symbol
<i>Default value:</i>	UNSPECIFIED
user-attribute-1	See <code>grtl-user-preferences</code> in the <i>G2 Run-Time Library User's Guide</i> .
<i>Allowable values:</i>	Any item or value
<i>Default value:</i>	NONE
user-attribute-2	See <code>grtl-user-preferences</code> in the <i>G2 Run-Time Library User's Guide</i> .
<i>Allowable values:</i>	Any item or value
<i>Default value:</i>	NONE
key	See <code>grtl-user-preferences</code> in the <i>G2 Run-Time Library User's Guide</i> .
<i>Allowable values:</i>	inherited
<i>Default value:</i>	""

Attribute	Description
menubar-name	See <code>grtl-user-preferences</code> in the <i>G2 Run-Time Library User's Guide</i> .
<i>Allowable values:</i>	symbol
<i>Default value:</i>	default-menubar
menu-command-execute-procedure	See <code>grtl-user-preferences</code> in the <i>G2 Run-Time Library User's Guide</i> .
<i>Allowable values:</i>	symbol
<i>Default value:</i>	none
relation-display-mode	See <code>grtl-user-preferences</code> in the <i>G2 Run-Time Library User's Guide</i> .
<i>Allowable values:</i>	symbol
<i>Default value:</i>	none
zooming-factor	See <code>grtl-user-preferences</code> in the <i>G2 Run-Time Library User's Guide</i> .
<i>Allowable values:</i>	quantity
<i>Default value:</i>	0
tabbed-mdi-mode	See <code>grtl-user-preferences</code> in the <i>G2 Run-Time Library User's Guide</i> .
<i>Allowable values:</i>	truth-value
<i>Default value:</i>	false
restore-last-child-pane-settings	See <code>grtl-user-preferences</code> in the <i>G2 Run-Time Library User's Guide</i> .

Attribute	Description
<i>Allowable values:</i>	truth-value
<i>Default value:</i>	true
messages	The message queue associated with this user. This queue subscribes to other queues, and the content of those queues is propagated to the user queue based on those subscriptions and the message filter described below.
<i>Allowable values:</i>	gevm-gqs-queue instance
<i>Default value:</i>	N/A
message-filter	The filter applied to messages transferred from subscribed queues to the user queue. See messages above.
<i>Allowable values:</i>	gevm-user-filter instance
<i>Default value:</i>	N/A
message-detail-visible-attributes	The list of fields to display in the properties dialog of a message when displayed by this user.
<i>Allowable values:</i>	sequence of text values
<i>Default value:</i>	sequence ("acknowledged", "acknowledged-by-user", "acknowledged-timestamp", "lifetime", "assigned-to-user", "type", "message", "category", "priority", "repetitions", "detail", "creation-timestamp", "last-update-timestamp", "advice", "comments", "acknowledgement-required");

Attribute	Description
<p>email-notification</p> <p><i>Allowable values:</i></p> <p><i>Default value:</i></p>	<p>The email notification action to perform when messages are added to the user's message queue or properties of messages change. Emails are sent to the address specified in the email-address attribute.</p> <p>One of the following symbols: never, send-as-short-text, send-as-text, send-as-html, if-not-connected-send-short-text, if-not-connected-send-as-text, if-not-connected-send-as-html, send-high-priority-as-short-text, send-high-priority-as-text, send-high-priority-as-html</p> <p>never</p>
<p>mobile-email-notification</p> <p><i>Allowable values:</i></p> <p><i>Default value:</i></p>	<p>The email notification action to perform when messages are added to the user's message queue or properties of messages change. Emails are sent to the address specified in the mobile-email-address attribute.</p> <p>One of the following symbols: never, send-as-short-text, send-as-text, send-as-html, if-not-connected-send-short-text, if-not-connected-send-as-text, if-not-connected-send-as-html, send-high-priority-as-short-text, send-high-priority-as-text, send-high-priority-as-html</p> <p>never</p>
<p>modeler-message-browser-template</p>	<p>The name of an access table (gqs-queue-access-table) or message browser template (gevm-native-view-manager-template) to use when displaying messages in administrator, system administrator, developer or modeler mode for the user associated with this user preference.</p>

Attribute	Description
<i>Allowable values:</i>	symbol
<i>Default value:</i>	gevm-modeler-msg-view-template
operator-message-browser-template	The name of an access table (gqs-queue-access-table) or message browser template (gevm-native-view-manager-template) to use when displaying messages in operator mode for the user associated with this user preference.
<i>Allowable values:</i>	symbol
<i>Default value:</i>	gevm-operator-msg-view-template
destination-queue	The destination queue when using the action button in the message browser to send a message to another <code>gevm-gqs-queue</code> . A dialog is displayed enabling the user to change the destination queue and the selection is stored in this attribute.
<i>Allowable values:</i>	text
<i>Default value:</i>	Messages
enable-status-bar-message-browser	Whether to enable the status bar in the Message Browser.
<i>Allowable values:</i>	truth-value
<i>Default value:</i>	true
telnet-shell-command	A Telnet shell command.
<i>Allowable values:</i>	text
<i>Default value:</i>	"@C:\Program Files\PuTTY\putty.exe@"

gevm-user-filter

Extends the filter defined in GQS to provide filtering capabilities for messages sent from system queues to the user queue specified in the user preference.

Class Inheritance Path

gevm-user-filter, gqs-filter, gfr-object-with-uuid, object, gfr-item-with-uuid, item

Attributes

Attribute	Description
select-priority-1	When true, propagates messages with a priority of 1 to the user's queue.
<i>Allowable values:</i>	truth-value
<i>Default value:</i>	true
select-priority-2	When true, propagates messages with a priority of 2 to the user's queue.
<i>Allowable values:</i>	truth-value
<i>Default value:</i>	true
select-priority-3	When true, propagates messages with a priority of 3 to the user's queue.
<i>Allowable values:</i>	truth-value
<i>Default value:</i>	true
select-priority-4	When true, propagates messages with a priority of 4 to the user's queue.
<i>Allowable values:</i>	truth-value
<i>Default value:</i>	true

Attribute	Description
select-priority-5	When true, propagates messages with a priority of 5 to the user's queue.
<i>Allowable values:</i>	truth-value
<i>Default value:</i>	true
select-priority-6	When true, propagates messages with a priority of 6 to the user's queue.
<i>Allowable values:</i>	truth-value
<i>Default value:</i>	true
select-priority-7	When true, propagates messages with a priority of 7 to the user's queue.
<i>Allowable values:</i>	truth-value
<i>Default value:</i>	true
select-priority-8	When true, propagates messages with a priority of 8 to the user's queue.
<i>Allowable values:</i>	truth-value
<i>Default value:</i>	true
select-priority-9	When true, propagates messages with a priority of 9 to the user's queue.
<i>Allowable values:</i>	truth-value
<i>Default value:</i>	true

Attribute	Description
select-all-priority-messages <i>Allowable values:</i> <i>Default value:</i>	When true, propagates all messages with any priority to the user's queue. truth-value true
enable-filtering-for-type <i>Allowable values:</i> <i>Default value:</i>	When true, enables filtering based on the message class. truth-value false
selected-type <i>Allowable values:</i> <i>Default value:</i>	The name of a <code>gevm-message</code> class. Messages of this class and subclasses will be propagated to the user's queue. text ""
enable-filtering-for-target <i>Allowable values:</i> <i>Default value:</i>	When true, enables filtering of messages based on a specific target. truth-value false
selected-target <i>Allowable values:</i> <i>Default value:</i>	The key of the selected target. Messages associated with this target will be propagated to the user's queue. A symbol specifying a subclass of <code>gevm-message</code> gevm-message

Attribute	Description
enable-filtering-for-process-map	When true, enables filtering based on a specific domain map.
<i>Allowable values:</i>	truth-value
<i>Default value:</i>	false
selected-process-map	The key of the selected process map. Messages with a target contained in this process map will be propagated to the user's queue.
<i>Allowable values:</i>	text
<i>Default value:</i>	""
enable-filtering-for-category	When true, enables filtering based on the message Category field.
<i>Allowable values:</i>	truth-value
<i>Default value:</i>	false
selected-category	The category of messages to selected. Messages with matching category will be propagated to the user's queue.
<i>Allowable values:</i>	text
<i>Default value:</i>	
enable-filtering-assigned-to-user	When true, enables filtering based on the Assigned to User field.
<i>Allowable values:</i>	truth-value
<i>Default value:</i>	false

Attribute	Description
selected-user <i>Allowable values:</i> text <i>Default value:</i> ""	A user name. Messages with a matching user name in its gevm-assigned-to-user attribute will be propagated to the user's queue.
enable-filtering-by-update-time <i>Allowable values:</i> truth-value <i>Default value:</i> false	When true, enables filtering based on the Update Time field.
selected-message-aging <i>Allowable values:</i> Any positive integer <i>Default value:</i> 0	An update period. Any message that has not been updated with this update period will be propagated to the user's queue at the time of evaluation.
select-unacknowledged-messages-only <i>Allowable values:</i> truth-value <i>Default value:</i> false	When true, only propagates unacknowledged messages to the user's queue.
hide-subsumed-messages <i>Allowable values:</i> truth-value <i>Default value:</i> false	When true, only propagates messages that are not subsumed to the user's queue.

Attribute	Description
message-queue-subscription	A sequence of text, where each text is the key label of a message queue to which subscribe.
<i>Allowable values:</i>	sequence of text values
<i>Default value:</i>	sequence ("Messages")
custom-message-filter-procedure	The name of a G2 procedure to implement custom filters. The procedure might remove items contained in the second argument based on its logic. The signature of a custom filter procedure is: my-filter (<i>filter</i> : class gevm-filter, <i>result-list</i> : class item-list, <i>client</i> : class object)
<i>Allowable values:</i>	Symbol naming a valid G2 procedure
<i>Default value:</i>	unspecified
enable-filtering-assigned-to-group	When true, enables filtering based on the Assigned to Group field.
<i>Allowable values:</i>	truth-value
<i>Default value:</i>	false
selected-group	The group to which the selected message belongs.
<i>Allowable values:</i>	text
<i>Default value:</i>	""
enable-filtering-for-target-class	When true, enables filtering based on the target class of the selected message.
<i>Allowable values:</i>	truth-value
<i>Default value:</i>	false

Attribute	Description
selected-target-class	The target class of the selected message.
<i>Allowable values:</i>	symbol
<i>Default value:</i>	grtl-domain-object
exclude-messages-for-inactive-targets	Whether to exclude messages when the target is inactive.
<i>Allowable values:</i>	truth-value
<i>Default value:</i>	false

Methods

`gevm-user-preferences::gevm-email-notification` on page 63

gevm-user-preferences::gevm-email-notification

Synopsis

gevm-email-notification

(*user*: class gevm-user-preferences, *action*: symbol, *mode*: symbol, *email-to*: text, *event*: class gevm-message)

Argument	Description
<i>user</i>	The gevm-user-preferences object.
<i>action</i>	A symbol to insert in the message, for example, "The following message has been <i>action</i> ."
<i>mode</i>	How to send the email. Options are: never, send-as-short-text, send-as-text, send-as-html, if-not-connected-send-short-text, if-not-connected-send-as-text, if-not-connected-send-as-html, only-high-priority-as-short-text, only-high-priority-as-text, only-high-priority-as-html
<i>email-to</i>	The email address of the person to which to send the email message.
<i>event</i>	The gevm-message to send as email.

Description

Formats a `gevm-message` as email and sends it using the specified user preference settings.

Events

Describes GEVM event configuration and notification; class definition; operations for event creation; the basic event types; operations for event management, target events, initiating events, and event escalation; and customization.

Introduction	65
Event Configuration	67
Event Notification	68
Event Class Definition	70
Event Creation Operations	73
Event Classes	90
Event Management Operations	168
Target Event Operations	207
Initiating Event Operations	231
Escalation Operations	255
Customization	263

Introduction

GEVM provides a rich environment to record events that occur in a monitored system, to query for those events, to correlate events, and to display those events. GEVM uses an object-oriented approach to define event types and defines two broad types of events and associated views:

- A blackboard of raw events of type `gevm-event-state` or any subclass, which are typically used internally to record the presence or absence of the occurrence of an event. Correlation engines or rules reason on the presence or absence of those events for advanced analysis. Event-detection logic, such as one transforming sensor analog information into state information, for example, temperature high, sensor drifting, would create an event when it determines the condition is true and would delete the event when it determines the condition is false. Correlation engines or rules can then analyze patterns, based on the presence, absence, or frequency of those states to determine root causes, for example.
- Queues of events of type `gevm-message` or any subclass, which are typically called messages and are typically displayed to operators. Messages are collected into queues, dispatched to each user's message queue, and displayed in message views, typically called message browsers.

This chapter describes the event and message classes, and methods for creating them, inserting them into queues, and performing various operations. This chapter also describes common event and message customizations.

Event Configuration

Both state events and operator message events are typically configured upon creation, and are potentially updated when the event occurs again. If the event occurs multiple times, its repetition count is incremented and the content of the message might be updated to reflect the latest information.

The only available user level configuration is for instances of `gevm-message` or any subclass to add comments to a message and to assign the message to a specific user. The other fields are read-only.

Here is the properties dialog for configuring a message:

- Category: Network Connection
- Message: Network interface gdsm-sql-db has lost its connection to the bridge process.
- Detail: (empty)
- Advice: Contact your administrator about loss of connection of the network interface gdsm-sql-db.
- Comments: (empty)
- Type: Internal Fault
- Priority: 9
- Repetition: 1
- Severity: CRITICAL
- Lifetime: Indefinite
- Creation Time: 10/13/2006 21:06:20
- Update Time: 10/13/2006 21:06:20
- Requires Acknowledgment: true
- Acknowledged: false
- Acknowledged By: unspecified
- Acknowledgment Time: 10/13/2006 21:06:12
- Assigned To User: unspecified
- Assigned To Group: unspecified

Buttons: OK, Apply, Cancel

Event Notification

The table below summarizes the event notification types related to GEVM events. For more information on event notification, see the *G2 Run-Time Library User's Guide*.

Event Type	Event Arguments (Examples)	Applicable to Instances of Class	Description
GEVM			
gevm-acknowledged-event	structure (event-type: the symbol gevm-acknowledged-event, user-name: "user-name")	gevm-event	Sent when an event has been acknowledged.
gevm-deleting-event	structure (event-type: the symbol gevm-deleting-event)	gevm-event	Sent when an event has been deleted.
gevm-subordinating-event	structure (event-type: the symbol gevm-subordinating-event, parent-event: parent-event, parent-event-key: "key-of-parent-event")	gevm-event	Sent when an event has been subordinated to another event.
gevm-publish-event	structure (event-type: the symbol gevm-publish-event)	gevm-event	Sent when an event is published to a message queue.
gevm-event-priority-increase	structure (event-type: the symbol gevm-event-priority-increase, priority: 5)	gevm-event	Sent when the priority of an event increases.

gevm-event-priority-decrease	structure (event-type: the symbol gevm-event-priority-decrease, priority: 5)	gevm-event	Sent when the priority of an event decreases.
gevm-event-repetition	structure (event-type: the symbol gevm-event-repetition, repetition: 5)	gevm-event	Sent when the repetition count of an event changes.
gevm-event-notification	structure (event-type: the symbol gevm-event-notification, gevm-event-type: the event-type-of-the-event, gevm-event: event and other attributes of original event notification)	grtl-domain-object	Sent when a domain object receives an event notification. <code>gevm-event-type</code> is one of: <ul style="list-style-type: none"> • <code>gevm-acknowledged-event</code> • <code>gevm-deleting-event</code> • <code>gevm-subordinating-event</code> • <code>gevm-publish-event</code> • <code>gevm-event-priority-increase</code> • <code>gevm-event-priority-decrease</code> • <code>gevm-event-repetition</code>

Event Class Definition

gevm-event-class on page 71

gevm-event-class

A class definition that all GEVM event classes use for defining event classes. To create your own event classes, you must use this class definition instead of a normal class definition.

Class Inheritance Path

gevm-event-class, grtl-event-source-class-definition, grtl-class-definition, class-definition, definition, item

Attributes

Attribute	Description
event-metrics-enabled	Determines whether event metrics are calculated for the event. You can set this value by using the Enable Event Metrics and Disable Event Metrics menu choices.
<i>Allowable values:</i>	Any truth-value
<i>Default value:</i>	false
class-description	See grtl-class-definition in the <i>G2 Run-Time Library User's Guide</i> .
<i>Allowable values:</i>	inherited
<i>Default value:</i>	""
instance-key-attribute-name	See grtl-class-definition in the <i>G2 Run-Time Library User's Guide</i> .
<i>Allowable values:</i>	inherited
<i>Default value:</i>	gevm-key
class-attribute-properties	See grtl-class-definition in the <i>G2 Run-Time Library User's Guide</i> .
<i>Allowable values:</i>	inherited
<i>Default value:</i>	sequence ()

Methods

`gevm-event-class::gevm-create-event` on page 74

`gevm-event-class::gevm-create-event` on page 76

`gevm-event-class::gevm-create-event` on page 78

`gevm-event-class::gevm-create-event` on page 80

`gevm-event-class::gevm-create-event-and-insert-into-queue` on page 82

`gevm-event-class::gevm-create-event-and-insert-into-queue` on page 84

`gevm-event-class::gevm-create-event-and-insert-into-queue` on page 86

`gevm-event-class::gevm-create-event-and-insert-into-queue` on page 88

Event Creation Operations

gevm-event-class::gevm-create-event on page 74
gevm-event-class::gevm-create-event on page 76
gevm-event-class::gevm-create-event on page 78
gevm-event-class::gevm-create-event on page 80
gevm-event-class::gevm-create-event-and-insert-into-queue on page 82
gevm-event-class::gevm-create-event-and-insert-into-queue on page 84
gevm-event-class::gevm-create-event-and-insert-into-queue on page 86
gevm-event-class::gevm-create-event-and-insert-into-queue on page 88

gevm-event-class::gevm-create-event

Synopsis

gevm-event-class::gevm-create-event

(*event-class*: gevm-event-class, *category*: text, *priority*: integer, *message*: text, *detail*: text, *advice*: text, *acknowledgment-required*: truth-value, *comment*: text, *initiating-item*: item, *target-item*: item, *lifetime*: quantity, *update-duplicate-event*: truth-value, *client*: ui-client-item)
 → event: gevm-event

Argument	Description
<i>event-class</i>	The class of the event.
<i>category</i>	The event category.
<i>priority</i>	A priority where low numbers are the most urgent.
<i>message</i>	The event message.
<i>detail</i>	The event detail.
<i>advice</i>	The event advice.
<i>acknowledgment-required</i>	True if the message needs to be acknowledged.
<i>comment</i>	The default comment.
<i>initiating-item</i>	The item sending the event, which must be a type of <code>gevm-event-initiating-item</code> .
<i>target-item</i>	The target item for the event.
<i>lifetime</i>	The maximum time for the event to exist.
<i>update-duplicate-event</i>	If true, updates the message, detail, advice, life time, and acknowledgment required fields of duplicate events.
<i>client</i>	The client of this event invocation, such as a G2 window.

Return Value	Description
<u>event</u>	The new event.

Description

This method creates an event with message text, details, advice, acknowledgement requirement, and comment. It has no provision for text translation or text substitution.

gevm-event-class::gevm-create-event

Synopsis

gevm-event-class::gevm-create-event

(*event-class*: gevm-event-class, *category*: text, *priority*: integer,
message-key: symbol, *message-args*: sequence, *detail-key*: symbol,
detail-args: sequence, *initiating-item*: item-or-value,
target-item: item-or-value, *lifetime*: quantity,
update-duplicate-event: truth-value, *client*: ui-client-item)
 → *event*: gevm-event

Argument	Description
<i>event-class</i>	The class of the event.
<i>category</i>	The event category.
<i>priority</i>	A priority where low numbers are the most urgent.
<i>message-key</i>	A lookup key for the event message.
<i>message-args</i>	A sequence of simple values that will be inserted into the message text.
<i>detail-key</i>	A lookup key for the event detail.
<i>detail-args</i>	A sequence of simple values that will be inserted into the message text.
<i>initiating-item</i>	The item sending the event, which must be a type of <code>gevm-event-initiating-item</code> .
<i>target-item</i>	The target item for the event.
<i>lifetime</i>	The maximum time for the event to exist.
<i>update-duplicate-event</i>	If <code>true</code> updates the message, detail, advice, life time, and acknowledgment required fields of duplicate events.
<i>client</i>	The client of this event invocation, such as a G2 window.

Return Value	Description
<u><i>event</i></u>	The new event.

Description

This method creates an event that supports message and detail text translation and text substitution. It looks up the text of the message in the GFR resource file specified in GRTL and uses the GRTL APIs to perform the translation. It has no provision for advice, acknowledgement requirement, and comment.

gevm-event-class::gevm-create-event

Synopsis

gevm-event-class::gevm-create-event

(*event-class*: gevm-event-class, *category*: text, *priority*: integer, *message*: text, *detail*: text, *initiating-item*: item, *target-item*: item, *lifetime*: quantity, *update-duplicate-event*: truth-value, *client*: ui-client-item)
 -> *event*: gevm-event

Argument	Description
<i>event-class</i>	The class of the event.
<i>category</i>	The event category.
<i>priority</i>	A priority where low numbers are the most urgent.
<i>message</i>	The event message.
<i>detail</i>	The event detail.
<i>initiating-item</i>	The item sending the event, which must be a type of <code>gevm-event-initiating-item</code> .
<i>target-item</i>	The target item for the event.
<i>lifetime</i>	The maximum time for the event to exist.
<i>update-duplicate-event</i>	If <code>true</code> updates the message, detail, advice, life time, and acknowledgment required fields of duplicate events.
<i>client</i>	The client of this event invocation, such as a G2 window.
Return Value	Description
<u><i>event</i></u>	The new event.

Description

This method creates an event with no provision for advice, acknowledgement requirement, or comment, and no provision for text translation and text substitution.

gevm-event-class::gevm-create-event

Synopsis

gevm-event-class::gevm-create-event

(*event-class*: gevm-event-class, *category*: text, *priority*: integer, *message-key*: symbol, *message-args*: sequence, *detail-key*: symbol, *detail-args*: sequence, *advice-key*: symbol, *advice-args*: sequence, *acknowledgment-required*: truth-value, *comment*: text, *initiating-item*: item-or-value, *target-item*: item-or-value, *lifetime*: quantity, *update-duplicate-event*: truth-value, *client*: ui-client-item)
 -> event: gevm-event

Argument	Description
<i>event-class</i>	The class of the event.
<i>category</i>	The event category.
<i>priority</i>	A priority where low numbers are the most urgent.
<i>message-key</i>	A lookup key for the event message.
<i>message-args</i>	A sequence of simple values that will be inserted into the message text.
<i>detail-key</i>	A lookup key for the event detail.
<i>detail-args</i>	A sequence of simple values that will be inserted into the message text.
<i>advice-key</i>	A lookup key for the event advice.
<i>advice-args</i>	A sequence of simple values that will be inserted into the advice text.
<i>acknowledgment-required</i>	True if message needs to be acknowledged.
<i>comment</i>	Default comment.
<i>initiating-item</i>	The item sending the event, which must be a type of <code>gevm-event-initiating-item</code> .
<i>target-item</i>	The target item for the event.
<i>lifetime</i>	The maximum time for the event to exist.

<i>update-duplicate-event</i>	If true updates the message, detail, advice, life time, and acknowledgment required fields of duplicate events.
<i>client</i>	The client of this event invocation, such as a G2 window.

Return Value	Description
<u><i>event</i></u>	The new event.

Description

This method creates an event that supports message, detail, and advice text translation and text substitution, as well as acknowledgement requirement and comment.

gevm-event-class::gevm-create-event-and-insert-into-queue

Synopsis

```
gevm-event-class::gevm-create-event-and-insert-into-queue
  (event-class: gevm-event-class, category: text, priority: integer, message: text,
  detail: text, advice: text, acknowledgment-required: truth-value, comment: text,
  initiating-item: item, target-item: item, lifetime: quantity,
  update-duplicate-event: truth-value, queue: gevm-gqs-queue,
  client: ui-client-item)
  -> event: gevm-event
```

Argument	Description
<i>event-class</i>	The class of the event.
<i>category</i>	The event category.
<i>priority</i>	A priority where low numbers are the most urgent.
<i>message</i>	The event message.
<i>detail</i>	The event detail.
<i>advice</i>	The event advice.
<i>acknowledgment-required</i>	True if message needs to be acknowledged.
<i>comment</i>	Default comment.
<i>initiating-item</i>	The item sending the event, which must be a type of <code>gevm-event-initiating-item</code> .
<i>target-item</i>	The target item for the event.
<i>lifetime</i>	The maximum time for the event to exist.
<i>update-duplicate-event</i>	If true updates the message, detail, advice, life time, and acknowledgment required fields of duplicate events.
<i>queue</i>	The destination queue of the event.
<i>client</i>	The client of this event invocation, such as a G2 window.

Return Value	Description
<u><i>event</i></u>	The new event.

Description

This method creates an event and inserts it into a queue. The event supports message text, details, advice, acknowledgement requirement, and comment. It has no provision for text translation or text substitution.

This method updates the priority even if the event already exists. If you do not want the priority of an existing message to be updated by this API, provide a negative value.

gevm-event-class::gevm-create-event-and-insert-into-queue

Synopsis

gevm-event-class::gevm-create-event-and-insert-into-queue
 (*event-class*: gevm-event-class, *category*: text, *priority*: integer, *message*: text,
detail: text, *initiating-item*: item, *target-item*: item, *lifetime*: quantity,
update-duplicate-event: truth-value, *queue*: gevm-gqs-queue,
client: ui-client-item)
 → *event*: gevm-event

Argument	Description
<i>event-class</i>	The class of the event.
<i>category</i>	The event category.
<i>priority</i>	A priority where low numbers are the most urgent.
<i>message</i>	The event message.
<i>detail</i>	The event detail.
<i>initiating-item</i>	The item sending the event, which must be a type of gevm-event-initiating-item.
<i>target-item</i>	The target item for the event.
<i>lifetime</i>	The maximum time for the event to exist.
<i>update-duplicate-event</i>	If true updates the message, detail, advice, life time, and acknowledgment required fields of duplicate events.
<i>queue</i>	The destination queue of the event.
<i>client</i>	The client of this event invocation, such as a G2 window.
Return Value	Description
<i>event</i>	The new event.

Description

This method creates an event and inserts it into a queue. It has no provision for advice, acknowledgement requirement, or comment, and no provision for text translation and text substitution.

This method updates the priority even if the event already exists. If you do not want the priority of an existing message to be updated by this API, provide a negative value.

gevm-event-class::gevm-create-event-and-insert-into-queue

Synopsis

```
gevm-event-class::gevm-create-event-and-insert-into-queue
  (event-class: gevm-event-class, category: text, priority: integer,
   message-key: symbol, message-args: sequence, detail-key: symbol,
   detail-args: sequence, initiating-item: item-or-value, target-item: item-or-
  value,
   lifetime: quantity, update-duplicate-event: truth-value, queue: gevm-gqs-queue,
   client: ui-client-item)
  -> event: gevm-event
```

Argument	Description
<i>event-class</i>	The class of the event.
<i>category</i>	The event category.
<i>priority</i>	A priority where low numbers are the most urgent.
<i>message-key</i>	A lookup key for the event message.
<i>message-args</i>	A sequence of simple values that will be inserted into the message text.
<i>detail-key</i>	A lookup key for the event detail.
<i>detail-args</i>	A sequence of simple values that will be inserted into the message text.
<i>initiating-item</i>	The item sending the event, which must be a type of <code>gevm-event-initiating-item</code> .
<i>target-item</i>	The target item for the event.
<i>lifetime</i>	The maximum time for the event to exist.
<i>update-duplicate-event</i>	If <code>true</code> updates the message, detail, advice, life time, and acknowledgment required fields of duplicate events.

<i>queue</i>	The destination queue of the event.
<i>client</i>	The client of this event invocation, such as a G2 window.

Return Value	Description
<u><i>gevm-event</i></u>	The new event.

Description

This method creates an event and inserts it into a queue. The event supports message and detail text translation and text substitution. It has no provision for advice, acknowledgement requirement, and comment.

This method updates the priority even if the event already exists. If you do not want the priority of an existing message to be updated by this API, provide a negative value.

gevm-event-class::gevm-create-event-and-insert-into-queue

Synopsis

```
gevm-event-class::gevm-create-event-and-insert-into-queue
  (event-class: gevm-event-class, category: text, priority: integer,
   message-key: symbol, message-args: sequence, detail-key: symbol,
   detail-args: sequence, advice-key: symbol, advice-args: sequence,
   acknowledgment-required: truth-value, comment: text,
   initiating-item: item-or-value, target-item: item-or-value, lifetime: quantity,
   update-duplicate-event: truth-value, queue: gevm-gqs-queue,
   client: ui-client-item)
  -> event: gevm-event
```

Argument	Description
<i>event-class</i>	The class of the event.
<i>category</i>	The event category.
<i>priority</i>	A priority where low numbers are the most urgent.
<i>message-key</i>	A lookup key for the event message.
<i>message-args</i>	A sequence of simple values that will be inserted into the message text.
<i>detail-key</i>	A lookup key for the event detail.
<i>detail-args</i>	A sequence of simple values that will be inserted into the message text.
<i>advice-key</i>	A lookup key for the event advice.
<i>advice-args</i>	A sequence of simple values that will be inserted into the advice text.
<i>acknowledgment-required</i>	True if message needs to be acknowledged.
<i>comment</i>	Default comment.
<i>initiating-item</i>	The item sending the event, which must be a type of <code>gevm-event-initiating-item</code> .
<i>target-item</i>	The target item for the event.

<i>lifetime</i>	The maximum time for the event to exist.
<i>update-duplicate-event</i>	If true updates the message, detail, advice, life time, and acknowledgment required fields of duplicate events.
<i>queue</i>	The destination queue of the event.
<i>client</i>	The client of this event invocation, such as a G2 window.

Return Value	Description
<u><i>event</i></u>	The new event.

Description

This method creates an event and inserts it into a queue. The event supports message, detail, and advice text translation and text substitution, as well as acknowledgement requirement and comment.

This method updates the priority even if the event already exists. If you do not want the priority of an existing message to be updated by this API, provide a negative value.

Event Classes

This chapter describes the superior class of all event types, `gevm-event`, and its subclasses. The two basic types of events are:

- `gevm-message` subclasses, which are considered operator messages and can appear in a message browser.
- `gevm-event-state` subclasses, which are considered raw events and which you can manage through event queues.

The event classes are:

- `gevm-action` on page 91
- `gevm-action-done` on page 94
- `gevm-action-to-do` on page 97
- `gevm-advisory` on page 100
- `gevm-advisory-message` on page 103
- `gevm-alarm` on page 106
- `gevm-calculated-alarm` on page 109
- `gevm-change-in-process-state-alarm` on page 112
- `gevm-command` on page 115
- `gevm-conclusion` on page 118
- `gevm-deviation-alarm` on page 121
- `gevm-discrete-signal-alarm` on page 124
- `gevm-event` on page 127
- `gevm-event-state` on page 130
- `gevm-external-fault` on page 132
- `gevm-fault` on page 135
- `gevm-g2-error-message` on page 138
- `gevm-inferred-fault` on page 141
- `gevm-instrumentation-alarm` on page 144
- `gevm-internal-fault` on page 147
- `gevm-limit-alarm` on page 150
- `gevm-message` on page 153
- `gevm-notification-message` on page 156
- `gevm-rate-of-change-alarm` on page 159
- `gevm-root-cause` on page 162
- `gevm-state-change` on page 165

gevm-action

Use this subclass of `gevm-advisory-message` to represent an advisory to the operator that a closed loop action needs to be performed.

Class Inheritance Path

`gevm-action`, `gevm-advisory-message`, `gevm-message`, `gevm-event`, `grtl-object`, `object`, `grtl-event-source`, `grtl-item`, `item`

Attributes

Attribute	Description
gevm-advice	See <code>gevm-message</code> on page 153. <i>Allowable values:</i> inherited <i>Default value:</i> ""
gevm-comments	See <code>gevm-message</code> on page 153. <i>Allowable values:</i> inherited <i>Default value:</i> ""
gevm-assigned-to-user	See <code>gevm-message</code> on page 153. <i>Allowable values:</i> inherited <i>Default value:</i> ""
gevm-assigned-to-group	See <code>gevm-message</code> on page 153. <i>Allowable values:</i> inherited <i>Default value:</i> "unspecified"
gevm-acknowledgement-required	See <code>gevm-message</code> on page 153. <i>Allowable values:</i> inherited <i>Default value:</i> true
gevm-acknowledged	See <code>gevm-message</code> on page 153. <i>Allowable values:</i> inherited

	<i>Default value:</i> false
gevm-acknowledged-by-user	See <code>gevm-message</code> on page 153.
	<i>Allowable values:</i> inherited
	<i>Default value:</i> ""
gevm-acknowledged-timestamp	See <code>gevm-message</code> on page 153.
	<i>Allowable values:</i> inherited
	<i>Default value:</i> 0.0
gevm-key	See <code>gevm-event</code> on page 127.
	<i>Allowable values:</i> inherited
	<i>Default value:</i> ""
gevm-category	See <code>gevm-event</code> on page 127.
	<i>Allowable values:</i> inherited
	<i>Default value:</i> ""
gevm-priority	See <code>gevm-event</code> on page 127.
	<i>Allowable values:</i> inherited
	<i>Default value:</i> 0
gevm-repetitions	See <code>gevm-event</code> on page 127.
	<i>Allowable values:</i> inherited
	<i>Default value:</i> 0
gevm-severity	See <code>gevm-message</code> on page 153.
	<i>Allowable values:</i> inherited
	<i>Default value:</i> information
gevm-message	See <code>gevm-event</code> on page 127.
	<i>Allowable values:</i> inherited
	<i>Default value:</i> ""

gevm-detail	See gevm-event on page 127.
<i>Allowable values:</i>	inherited
<i>Default value:</i>	""
gevm-lifetime	See gevm-event on page 127.
<i>Allowable values:</i>	inherited
<i>Default value:</i>	0
gevm-creation-timestamp	See gevm-event on page 127.
<i>Allowable values:</i>	inherited
<i>Default value:</i>	0
gevm-last-update-timestamp	See gevm-event on page 127.
<i>Allowable values:</i>	inherited
<i>Default value:</i>	0

Methods

[gevm-event::gevm-execute-action](#) on page 182

gevm-action-done

Use this subclass of `gevm-action` to represent an advisory to the operator that a closed loop action was performed by the software.

Class Inheritance Path

`gevm-action-done`, `gevm-action`, `gevm-advisory-message`, `gevm-message`, `gevm-event`, `grtl-object`, `object`, `grtl-event-source`, `grtl-item`, `item`

Attributes

Attribute	Description
gevm-advice	See <code>gevm-message</code> on page 153.
<i>Allowable values:</i>	inherited
<i>Default value:</i>	""
gevm-comments	See <code>gevm-message</code> on page 153.
<i>Allowable values:</i>	inherited
<i>Default value:</i>	""
gevm-assigned-to-user	See <code>gevm-message</code> on page 153.
<i>Allowable values:</i>	inherited
<i>Default value:</i>	""
gevm-assigned-to-group	See <code>gevm-message</code> on page 153.
<i>Allowable values:</i>	inherited
<i>Default value:</i>	"unspecified"
gevm-acknowledgement-required	See <code>gevm-message</code> on page 153.
<i>Allowable values:</i>	inherited
<i>Default value:</i>	true
gevm-acknowledged	See <code>gevm-message</code> on page 153.
<i>Allowable values:</i>	inherited

Default value: false

gevm-acknowledged-by-user See `gevm-message` on page 153.

Allowable values: inherited

Default value: ""

gevm-acknowledged-timestamp See `gevm-message` on page 153.

Allowable values: inherited

Default value: 0.0

gevm-key See `gevm-event` on page 127.

Allowable values: inherited

Default value: ""

gevm-category See `gevm-event` on page 127.

Allowable values: inherited

Default value: ""

gevm-priority See `gevm-event` on page 127.

Allowable values: inherited

Default value: 0

gevm-repetitions See `gevm-event` on page 127.

Allowable values: inherited

Default value: 0

gevm-severity See `gevm-message` on page 153.

Allowable values: inherited

Default value: information

gevm-message See `gevm-event` on page 127.

Allowable values: inherited

Default value: ""

gevm-detail See **gevm-event** on page 127.

Allowable values: inherited

Default value: ""

gevm-lifetime See **gevm-event** on page 127.

Allowable values: inherited

Default value: 0

gevm-creation-timestamp See **gevm-event** on page 127.

Allowable values: inherited

Default value: 0

gevm-last-update-timestamp See **gevm-event** on page 127.

Allowable values: inherited

Default value: 0

gevm-action-to-do

Use this subclass of `gevm-action` to represent an action that the operator is advised to do.

Class Inheritance Path

`gevm-action-to-do`, `gevm-action`, `gevm-advisory-message`, `gevm-message`, `gevm-event`, `grtl-object`, `object`, `grtl-event-source`, `grtl-item`, `item`

Attributes

Attribute	Description
gevm-advice	See <code>gevm-message</code> on page 153. <i>Allowable values:</i> inherited <i>Default value:</i> ""
gevm-comments	See <code>gevm-message</code> on page 153. <i>Allowable values:</i> inherited <i>Default value:</i> ""
gevm-assigned-to-user	See <code>gevm-message</code> on page 153. <i>Allowable values:</i> inherited <i>Default value:</i> ""
gevm-assigned-to-group	See <code>gevm-message</code> on page 153. <i>Allowable values:</i> inherited <i>Default value:</i> "unspecified"
gevm-acknowledgement-required	See <code>gevm-message</code> on page 153. <i>Allowable values:</i> inherited <i>Default value:</i> true
gevm-acknowledged	See <code>gevm-message</code> on page 153. <i>Allowable values:</i> inherited

Default value: false

gevm-acknowledged-by-user See `gevm-message` on page 153.

Allowable values: inherited

Default value: ""

gevm-acknowledged-timestamp See `gevm-message` on page 153.

Allowable values: inherited

Default value: 0.0

gevm-key See `gevm-event` on page 127.

Allowable values: inherited

Default value: ""

gevm-category See `gevm-event` on page 127.

Allowable values: inherited

Default value: ""

gevm-priority See `gevm-event` on page 127.

Allowable values: inherited

Default value: 0

gevm-repetitions See `gevm-event` on page 127.

Allowable values: inherited

Default value: 0

gevm-severity See `gevm-message` on page 153.

Allowable values: inherited

Default value: information

gevm-message See `gevm-event` on page 127.

Allowable values: inherited

Default value: ""

gevm-detail	See gevm-event on page 127.
<i>Allowable values:</i>	inherited
<i>Default value:</i>	""
gevm-lifetime	See gevm-event on page 127.
<i>Allowable values:</i>	inherited
<i>Default value:</i>	0
gevm-creation-timestamp	See gevm-event on page 127.
<i>Allowable values:</i>	inherited
<i>Default value:</i>	0
gevm-last-update-timestamp	See gevm-event on page 127.
<i>Allowable values:</i>	inherited
<i>Default value:</i>	0

gevm-advisory

Use this subclass of `gevm-advisory` to represent an intelligent operator advisory.

Class Inheritance Path

`gevm-advisory`, `gevm-advisory-message`, `gevm-message`, `gevm-event`, `grtl-object`, `object`, `grtl-event-source`, `grtl-item`, `item`

Attributes

Attribute	Description
gevm-advice	See <code>gevm-message</code> on page 153.
<i>Allowable values:</i>	inherited
<i>Default value:</i>	""
gevm-comments	See <code>gevm-message</code> on page 153.
<i>Allowable values:</i>	inherited
<i>Default value:</i>	""
gevm-assigned-to-user	See <code>gevm-message</code> on page 153.
<i>Allowable values:</i>	inherited
<i>Default value:</i>	""
gevm-assigned-to-group	See <code>gevm-message</code> on page 153.
<i>Allowable values:</i>	inherited
<i>Default value:</i>	"unspecified"
gevm-acknowledgement-required	See <code>gevm-message</code> on page 153.
<i>Allowable values:</i>	inherited
<i>Default value:</i>	true
gevm-acknowledged	See <code>gevm-message</code> on page 153.
<i>Allowable values:</i>	inherited
<i>Default value:</i>	false

gevm-acknowledged-by-user	See <code>gevm-message</code> on page 153.
	<i>Allowable values:</i> inherited
	<i>Default value:</i> ""
gevm-acknowledged-timestamp	See <code>gevm-message</code> on page 153.
	<i>Allowable values:</i> inherited
	<i>Default value:</i> 0.0
gevm-key	See <code>gevm-event</code> on page 127.
	<i>Allowable values:</i> inherited
	<i>Default value:</i> ""
gevm-category	See <code>gevm-event</code> on page 127.
	<i>Allowable values:</i> inherited
	<i>Default value:</i> ""
gevm-priority	See <code>gevm-event</code> on page 127.
	<i>Allowable values:</i> inherited
	<i>Default value:</i> 0
gevm-repetitions	See <code>gevm-event</code> on page 127.
	<i>Allowable values:</i> inherited
	<i>Default value:</i> 0
gevm-severity	See <code>gevm-message</code> on page 153.
	<i>Allowable values:</i> inherited
	<i>Default value:</i> information
gevm-message	See <code>gevm-event</code> on page 127.
	<i>Allowable values:</i> inherited
	<i>Default value:</i> ""
gevm-detail	See <code>gevm-event</code> on page 127.

Allowable values: inherited

Default value: ""

gevm-lifetime See `gevm-event` on page 127.

Allowable values: inherited

Default value: 0

gevm-creation-timestamp See `gevm-event` on page 127.

Allowable values: inherited

Default value: 0

gevm-last-update-timestamp See `gevm-event` on page 127.

Allowable values: inherited

Default value: 0

gevm-advisory-message

An abstract class that is the superior class of any type of advisory message.

Class Inheritance Path

gevm-advisory-message, gevm-message, gevm-event, grtl-object, object, grtl-event-source, grtl-item, item

Attributes

Attribute	Description
gevm-advice	See gevm-message on page 153. <i>Allowable values:</i> inherited <i>Default value:</i> ""
gevm-comments	See gevm-message on page 153. <i>Allowable values:</i> inherited <i>Default value:</i> ""
gevm-assigned-to-user	See gevm-message on page 153. <i>Allowable values:</i> inherited <i>Default value:</i> ""
gevm-assigned-to-group	See gevm-message on page 153. <i>Allowable values:</i> inherited <i>Default value:</i> "unspecified"
gevm-acknowledgement-required	See gevm-message on page 153. <i>Allowable values:</i> inherited <i>Default value:</i> true
gevm-acknowledged	See gevm-message on page 153. <i>Allowable values:</i> inherited <i>Default value:</i> false

gevm-acknowledged-by-user	See gevm-message on page 153.
<i>Allowable values:</i>	inherited
<i>Default value:</i>	""
gevm-acknowledged-timestamp	See gevm-message on page 153.
<i>Allowable values:</i>	inherited
<i>Default value:</i>	0.0
gevm-key	See gevm-event on page 127.
<i>Allowable values:</i>	inherited
<i>Default value:</i>	""
gevm-category	See gevm-event on page 127.
<i>Allowable values:</i>	inherited
<i>Default value:</i>	""
gevm-priority	See gevm-event on page 127.
<i>Allowable values:</i>	inherited
<i>Default value:</i>	0
gevm-repetitions	See gevm-event on page 127.
<i>Allowable values:</i>	inherited
<i>Default value:</i>	0
gevm-severity	See gevm-message on page 153.
<i>Allowable values:</i>	inherited
<i>Default value:</i>	information
gevm-message	See gevm-event on page 127.
<i>Allowable values:</i>	inherited
<i>Default value:</i>	""
gevm-detail	See gevm-event on page 127.

Allowable values: inherited

Default value: ""

gevm-lifetime See `gevm-event` on page 127.

Allowable values: inherited

Default value: 0

gevm-creation-timestamp See `gevm-event` on page 127.

Allowable values: inherited

Default value: 0

gevm-last-update-timestamp See `gevm-event` on page 127.

Allowable values: inherited

Default value: 0

gevm-alarm

Use this subclass of `gevm-advisory-message` to represent an operator advisory that is an alarm.

Class Inheritance Path

`gevm-alarm`, `gevm-advisory-message`, `gevm-message`, `gevm-event`, `grtl-object`, `object`, `grtl-event-source`, `grtl-item`, `item`

Attributes

Attribute	Description
gevm-advice	See <code>gevm-message</code> on page 153.
<i>Allowable values:</i>	inherited
<i>Default value:</i>	""
gevm-comments	See <code>gevm-message</code> on page 153.
<i>Allowable values:</i>	inherited
<i>Default value:</i>	""
gevm-assigned-to-user	See <code>gevm-message</code> on page 153.
<i>Allowable values:</i>	inherited
<i>Default value:</i>	""
gevm-assigned-to-group	See <code>gevm-message</code> on page 153.
<i>Allowable values:</i>	inherited
<i>Default value:</i>	"unspecified"
gevm-acknowledgement-required	See <code>gevm-message</code> on page 153.
<i>Allowable values:</i>	inherited
<i>Default value:</i>	true
gevm-acknowledged	See <code>gevm-message</code> on page 153.
<i>Allowable values:</i>	inherited

	<i>Default value:</i> false
gevm-acknowledged-by-user	See <code>gevm-message</code> on page 153.
	<i>Allowable values:</i> inherited
	<i>Default value:</i> ""
gevm-acknowledged-timestamp	See <code>gevm-message</code> on page 153.
	<i>Allowable values:</i> inherited
	<i>Default value:</i> 0.0
gevm-key	See <code>gevm-event</code> on page 127.
	<i>Allowable values:</i> inherited
	<i>Default value:</i> ""
gevm-category	See <code>gevm-event</code> on page 127.
	<i>Allowable values:</i> inherited
	<i>Default value:</i> ""
gevm-priority	See <code>gevm-event</code> on page 127.
	<i>Allowable values:</i> inherited
	<i>Default value:</i> 0
gevm-repetitions	See <code>gevm-event</code> on page 127.
	<i>Allowable values:</i> inherited
	<i>Default value:</i> 0
gevm-severity	See <code>gevm-message</code> on page 153.
	<i>Allowable values:</i> inherited
	<i>Default value:</i> information
gevm-message	See <code>gevm-event</code> on page 127.
	<i>Allowable values:</i> inherited
	<i>Default value:</i> ""

gevm-detail See **gevm-event** on page 127.

Allowable values: inherited

Default value: ""

gevm-lifetime See **gevm-event** on page 127.

Allowable values: inherited

Default value: 0

gevm-creation-timestamp See **gevm-event** on page 127.

Allowable values: inherited

Default value: 0

gevm-last-update-timestamp See **gevm-event** on page 127.

Allowable values: inherited

Default value: 0

gevm-calculated-alarm

Use this subclass of `gevm-alarm` to represent alarms triggered by comparing a value with a calculated or derived trip setting. This alarm type is used for advanced control such as inference technology, for example, artificial neural networks, rules, or expert systems.

Class Inheritance Path

`gevm-calculated-alarm`, `gevm-alarm`, `gevm-advisory-message`, `gevm-message`, `gevm-event`, `grtl-object`, `object`, `grtl-event-source`, `grtl-item`, `item`

Attributes

Attribute	Description
gevm-advice	See <code>gevm-message</code> on page 153. <i>Allowable values:</i> inherited <i>Default value:</i> ""
gevm-comments	See <code>gevm-message</code> on page 153. <i>Allowable values:</i> inherited <i>Default value:</i> ""
gevm-assigned-to-user	See <code>gevm-message</code> on page 153. <i>Allowable values:</i> inherited <i>Default value:</i> ""
gevm-assigned-to-group	See <code>gevm-message</code> on page 153. <i>Allowable values:</i> inherited <i>Default value:</i> "unspecified"
gevm-acknowledgement-required	See <code>gevm-message</code> on page 153. <i>Allowable values:</i> inherited <i>Default value:</i> true
gevm-acknowledged	See <code>gevm-message</code> on page 153.

Allowable values: inherited

Default value: false

gevm-acknowledged-by-user See `gevm-message` on page 153.

Allowable values: inherited

Default value: ""

gevm-acknowledged-timestamp See `gevm-message` on page 153.

Allowable values: inherited

Default value: 0.0

gevm-key See `gevm-event` on page 127.

Allowable values: inherited

Default value: ""

gevm-category See `gevm-event` on page 127.

Allowable values: inherited

Default value: ""

gevm-priority See `gevm-event` on page 127.

Allowable values: inherited

Default value: 0

gevm-repetitions See `gevm-event` on page 127.

Allowable values: inherited

Default value: 0

gevm-severity See `gevm-message` on page 153.

Allowable values: inherited

Default value: information

gevm-message See `gevm-event` on page 127.

Allowable values: inherited

Default value: ""

gevm-detail See **gevm-event** on page 127.

Allowable values: inherited

Default value: ""

gevm-lifetime See **gevm-event** on page 127.

Allowable values: inherited

Default value: 0

gevm-creation-timestamp See **gevm-event** on page 127.

Allowable values: inherited

Default value: 0

gevm-last-update-timestamp See **gevm-event** on page 127.

Allowable values: inherited

Default value: 0

gevm-change-in-process-state-alarm

Use this subclass of `gevm-alarm` to represents alarms triggered by noting a discrete change of state, for example, putting a process on hold or by-pass.

Class Inheritance Path

`gevm-change-in-process-state-alarm`, `gevm-alarm`, `gevm-advisory-message`, `gevm-message`, `gevm-event`, `grtl-object`, `object`, `grtl-event-source`, `grtl-item`, `item`

Attributes

Attribute	Description
gevm-advice	See <code>gevm-message</code> on page 153.
<i>Allowable values:</i>	inherited
<i>Default value:</i>	""
gevm-comments	See <code>gevm-message</code> on page 153.
<i>Allowable values:</i>	inherited
<i>Default value:</i>	""
gevm-assigned-to-user	See <code>gevm-message</code> on page 153.
<i>Allowable values:</i>	inherited
<i>Default value:</i>	""
gevm-assigned-to-group	See <code>gevm-message</code> on page 153.
<i>Allowable values:</i>	inherited
<i>Default value:</i>	"unspecified"
gevm-acknowledgement-required	See <code>gevm-message</code> on page 153.
<i>Allowable values:</i>	inherited
<i>Default value:</i>	true
gevm-acknowledged	See <code>gevm-message</code> on page 153.
<i>Allowable values:</i>	inherited

Default value: false

gevm-acknowledged-by-user See `gevm-message` on page 153.

Allowable values: inherited

Default value: ""

gevm-acknowledged-timestamp See `gevm-message` on page 153.

Allowable values: inherited

Default value: 0.0

gevm-key See `gevm-event` on page 127.

Allowable values: inherited

Default value: ""

gevm-category See `gevm-event` on page 127.

Allowable values: inherited

Default value: ""

gevm-priority See `gevm-event` on page 127.

Allowable values: inherited

Default value: 0

gevm-repetitions See `gevm-event` on page 127.

Allowable values: inherited

Default value: 0

gevm-severity See `gevm-message` on page 153.

Allowable values: inherited

Default value: information

gevm-message See `gevm-event` on page 127.

Allowable values: inherited

Default value: ""

gevm-detail See **gevm-event** on page 127.

Allowable values: inherited

Default value: ""

gevm-lifetime See **gevm-event** on page 127.

Allowable values: inherited

Default value: 0

gevm-creation-timestamp See **gevm-event** on page 127.

Allowable values: inherited

Default value: 0

gevm-last-update-timestamp See **gevm-event** on page 127.

Allowable values: inherited

Default value: 0

gevm-command

Use this subclass of `gevm-message` to represent an open-ended command, which is unconfirmed and asynchronous, that is this software system gives to another software system.

Class Inheritance Path

`gevm-command`, `gevm-message`, `gevm-event`, `grtl-object`, `object`, `grtl-event-source`, `grtl-item`, `item`

Attributes

Attribute	Description
gevm-advice	See <code>gevm-message</code> on page 153. <i>Allowable values:</i> inherited <i>Default value:</i> ""
gevm-comments	See <code>gevm-message</code> on page 153. <i>Allowable values:</i> inherited <i>Default value:</i> ""
gevm-assigned-to-user	See <code>gevm-message</code> on page 153. <i>Allowable values:</i> inherited <i>Default value:</i> ""
gevm-assigned-to-group	See <code>gevm-message</code> on page 153. <i>Allowable values:</i> inherited <i>Default value:</i> "unspecified"
gevm-acknowledgement-required	See <code>gevm-message</code> on page 153. <i>Allowable values:</i> inherited <i>Default value:</i> true
gevm-acknowledged	See <code>gevm-message</code> on page 153.

Allowable values: inherited

Default value: false

gevm-acknowledged-by-user See `gevm-message` on page 153.

Allowable values: inherited

Default value: ""

gevm-acknowledged-timestamp See `gevm-message` on page 153.

Allowable values: inherited

Default value: 0.0

gevm-key See `gevm-event` on page 127.

Allowable values: inherited

Default value: ""

gevm-category See `gevm-event` on page 127.

Allowable values: inherited

Default value: ""

gevm-priority See `gevm-event` on page 127.

Allowable values: inherited

Default value: 0

gevm-repetitions See `gevm-event` on page 127.

Allowable values: inherited

Default value: 0

gevm-severity See `gevm-message` on page 153.

Allowable values: inherited

Default value: information

gevm-message See `gevm-event` on page 127.

Allowable values: inherited

Default value: ""

gevm-detail See `gevm-event` on page 127.

Allowable values: inherited

Default value: ""

gevm-lifetime See `gevm-event` on page 127.

Allowable values: inherited

Default value: 0

gevm-creation-timestamp See `gevm-event` on page 127.

Allowable values: inherited

Default value: 0

gevm-last-update-timestamp See `gevm-event` on page 127.

Allowable values: inherited

Default value: 0

gevm-conclusion

Use this subclass of `gevm-message` to represent conclusions that this software identifies, usually in support of an advisory. For example, observation blocks in a graphical language might generate conclusion messages.

Class Inheritance Path

`gevm-conclusion`, `gevm-message`, `gevm-event`, `grtl-object`, `object`, `grtl-event-source`, `grtl-item`, `item`

Attributes

Attribute	Description
gevm-advice	See <code>gevm-message</code> on page 153.
<i>Allowable values:</i>	inherited
<i>Default value:</i>	""
gevm-comments	See <code>gevm-message</code> on page 153.
<i>Allowable values:</i>	inherited
<i>Default value:</i>	""
gevm-assigned-to-user	See <code>gevm-message</code> on page 153.
<i>Allowable values:</i>	inherited
<i>Default value:</i>	""
gevm-assigned-to-group	See <code>gevm-message</code> on page 153.
<i>Allowable values:</i>	inherited
<i>Default value:</i>	"unspecified"
gevm-acknowledgement-required	See <code>gevm-message</code> on page 153.
<i>Allowable values:</i>	inherited
<i>Default value:</i>	true
gevm-acknowledged	See <code>gevm-message</code> on page 153.

	<i>Allowable values:</i> inherited
	<i>Default value:</i> false
gevm-acknowledged-by-user	See <code>gevm-message</code> on page 153.
	<i>Allowable values:</i> inherited
	<i>Default value:</i> ""
gevm-acknowledged-timestamp	See <code>gevm-message</code> on page 153.
	<i>Allowable values:</i> inherited
	<i>Default value:</i> 0.0
gevm-key	See <code>gevm-event</code> on page 127.
	<i>Allowable values:</i> inherited
	<i>Default value:</i> ""
gevm-category	See <code>gevm-event</code> on page 127.
	<i>Allowable values:</i> inherited
	<i>Default value:</i> ""
gevm-priority	See <code>gevm-event</code> on page 127.
	<i>Allowable values:</i> inherited
	<i>Default value:</i> 0
gevm-repetitions	See <code>gevm-event</code> on page 127.
	<i>Allowable values:</i> inherited
	<i>Default value:</i> 0
gevm-severity	See <code>gevm-message</code> on page 153.
	<i>Allowable values:</i> inherited
	<i>Default value:</i> information
gevm-message	See <code>gevm-event</code> on page 127.
	<i>Allowable values:</i> inherited

Default value: ""

gevm-detail See **gevm-event** on page 127.

Allowable values: inherited

Default value: ""

gevm-lifetime See **gevm-event** on page 127.

Allowable values: inherited

Default value: 0

gevm-creation-timestamp See **gevm-event** on page 127.

Allowable values: inherited

Default value: 0

gevm-last-update-timestamp See **gevm-event** on page 127.

Allowable values: inherited

Default value: 0

gevm-deviation-alarm

Use this subclass of `gevm-alarm` to represent alarms triggered by continuously comparing the difference between two continuous signals, for example, two probes or a probe and a set point, and noting a drift greater than a trip setting.

Class Inheritance Path

`gevm-deviation-alarm`, `gevm-alarm`, `gevm-advisory-message`, `gevm-message`, `gevm-event`, `grtl-object`, `object`, `grtl-event-source`, `grtl-item`, `item`

Attributes

Attribute	Description
gevm-advice	See <code>gevm-message</code> on page 153. <i>Allowable values:</i> inherited <i>Default value:</i> ""
gevm-comments	See <code>gevm-message</code> on page 153. <i>Allowable values:</i> inherited <i>Default value:</i> ""
gevm-assigned-to-user	See <code>gevm-message</code> on page 153. <i>Allowable values:</i> inherited <i>Default value:</i> ""
gevm-assigned-to-group	See <code>gevm-message</code> on page 153. <i>Allowable values:</i> inherited <i>Default value:</i> "unspecified"
gevm-acknowledgement-required	See <code>gevm-message</code> on page 153. <i>Allowable values:</i> inherited <i>Default value:</i> true
gevm-acknowledged	See <code>gevm-message</code> on page 153.

	<i>Allowable values:</i> inherited
	<i>Default value:</i> false
gevm-acknowledged-by-user	See <code>gevm-message</code> on page 153.
	<i>Allowable values:</i> inherited
	<i>Default value:</i> ""
gevm-acknowledged-timestamp	See <code>gevm-message</code> on page 153.
	<i>Allowable values:</i> inherited
	<i>Default value:</i> 0.0
gevm-key	See <code>gevm-event</code> on page 127.
	<i>Allowable values:</i> inherited
	<i>Default value:</i> ""
gevm-category	See <code>gevm-event</code> on page 127.
	<i>Allowable values:</i> inherited
	<i>Default value:</i> ""
gevm-priority	See <code>gevm-event</code> on page 127.
	<i>Allowable values:</i> inherited
	<i>Default value:</i> 0
gevm-repetitions	See <code>gevm-event</code> on page 127.
	<i>Allowable values:</i> inherited
	<i>Default value:</i> 0
gevm-severity	See <code>gevm-message</code> on page 153.
	<i>Allowable values:</i> inherited
	<i>Default value:</i> information
gevm-message	See <code>gevm-event</code> on page 127.
	<i>Allowable values:</i> inherited

Default value: ""

gevm-detail See **gevm-event** on page 127.

Allowable values: inherited

Default value: ""

gevm-lifetime See **gevm-event** on page 127.

Allowable values: inherited

Default value: 0

gevm-creation-timestamp See **gevm-event** on page 127.

Allowable values: inherited

Default value: 0

gevm-last-update-timestamp See **gevm-event** on page 127.

Allowable values: inherited

Default value: 0

gevm-discrete-signal-alarm

Use this subclass of `gevm-alarm` to represents alarms triggered by comparing an expected component state with an actual state, for example, a valve on or off.

Class Inheritance Path

`gevm-discrete-signal-alarm`, `gevm-alarm`, `gevm-advisory-message`, `gevm-message`, `gevm-event`, `grtl-object`, `object`, `grtl-event-source`, `grtl-item`, `item`

Attributes

Attribute	Description
gevm-advice	See <code>gevm-message</code> on page 153.
<i>Allowable values:</i>	inherited
<i>Default value:</i>	""
gevm-comments	See <code>gevm-message</code> on page 153.
<i>Allowable values:</i>	inherited
<i>Default value:</i>	""
gevm-assigned-to-user	See <code>gevm-message</code> on page 153.
<i>Allowable values:</i>	inherited
<i>Default value:</i>	""
gevm-assigned-to-group	See <code>gevm-message</code> on page 153.
<i>Allowable values:</i>	inherited
<i>Default value:</i>	"unspecified"
gevm-acknowledgement-required	See <code>gevm-message</code> on page 153.
<i>Allowable values:</i>	inherited
<i>Default value:</i>	true
gevm-acknowledged	See <code>gevm-message</code> on page 153.
<i>Allowable values:</i>	inherited

Default value: false

gevm-acknowledged-by-user See `gevm-message` on page 153.

Allowable values: inherited

Default value: ""

gevm-acknowledged-timestamp See `gevm-message` on page 153.

Allowable values: inherited

Default value: 0.0

gevm-key See `gevm-event` on page 127.

Allowable values: inherited

Default value: ""

gevm-category See `gevm-event` on page 127.

Allowable values: inherited

Default value: ""

gevm-priority See `gevm-event` on page 127.

Allowable values: inherited

Default value: 0

gevm-repetitions See `gevm-event` on page 127.

Allowable values: inherited

Default value: 0

gevm-severity See `gevm-message` on page 153.

Allowable values: inherited

Default value: information

gevm-message See `gevm-event` on page 127.

Allowable values: inherited

Default value: ""

gevm-detail See **gevm-event** on page 127.

Allowable values: inherited

Default value: ""

gevm-lifetime See **gevm-event** on page 127.

Allowable values: inherited

Default value: 0

gevm-creation-timestamp See **gevm-event** on page 127.

Allowable values: inherited

Default value: 0

gevm-last-update-timestamp See **gevm-event** on page 127.

Allowable values: inherited

Default value: 0

gevm-event

The superior class for all GEVM event types, which is a grtl-event-source.

Class Inheritance Path

gevm-event, grtl-object, object, grtl-event-source, grtl-item, item

Attributes

Attribute	Description
gevm-key	A unique key that is automatically generated, based on the class, type, initiator and target. <i>Allowable values:</i> Any text <i>Default value:</i> ""
gevm-category	A user-defined text defining the category of the message. <i>Allowable values:</i> Any text <i>Default value:</i> ""
gevm-priority	A positive integer defining the priority of the message with 1 being the highest priority. Typically priorities are between 1 and 9. <i>Allowable values:</i> Any integer <i>Default value:</i> 0
gevm-repetitions	A positive integer that is the number of times the same message has occurred on the same source and target. <i>Allowable values:</i> Any integer <i>Default value:</i> 0
gevm-message	The text of the message. <i>Allowable values:</i> Any text <i>Default value:</i> ""

gevm-detail	The text of the message detail.
<i>Allowable values:</i>	Any text
<i>Default value:</i>	""
gevm-lifetime	The lifetime of the message, in seconds. If this is a positive number, the message is automatically deleted after it expires.
<i>Allowable values:</i>	Any quantity
<i>Default value:</i>	0
gevm-creation-timestamp	The G2 timestamp in units of seconds when the message was created, as a quantity.
<i>Allowable values:</i>	Any quantity
<i>Default value:</i>	0
gevm-last-update-timestamp	The G2 timestamp in units of seconds when the message was last updated, as a quantity.
<i>Allowable values:</i>	Any quantity
<i>Default value:</i>	0

Methods

gevm-event::gevm-acknowledge on page 170
 gevm-event::gevm-change-priority on page 171
 gevm-event::gevm-create-sub-event on page 172
 gevm-event::gevm-create-sub-event on page 174
 gevm-event::gevm-create-sub-event on page 176
 gevm-event::gevm-create-sub-event on page 178
 gevm-event::gevm-delete-event on page 180
 gevm-event::gevm-execute-action on page 182
 gevm-event::gevm-get-event-color on page 183
 gevm-event::gevm-get-event-states on page 184
 gevm-event::gevm-get-initiating-item on page 185
 gevm-event::gevm-get-sub-event-count on page 186
 gevm-event::gevm-get-sub-event-count on page 187
 gevm-event::gevm-get-sub-events on page 188
 gevm-event::gevm-get-sub-events on page 189
 gevm-event::gevm-get-superior-event-count on page 190
 gevm-event::gevm-get-superior-event-count on page 191
 gevm-event::gevm-get-superior-events on page 192

gevm-event::gevm-get-superior-events on page 193
gevm-event::gevm-get-target on page 194
gevm-event::gevm-remove-event on page 195
gevm-event::gevm-show-initiator on page 196
gevm-event::gevm-show-target on page 197
gevm-event::gevm-subordinate-event on page 198
gevm-event::gevm-subordinate-event on page 199
gevm-event::grtl-can-delete on page 200

gevm-event-state

Use this subclass of `gevm-event` to represent an external fault that is detected and generated outside of this software system.

Class Inheritance Path

`gevm-event-state`, `gevm-event`, `grtl-object`, `object`, `grtl-event-source`, `grtl-item`, `item`

Attributes

Attribute	Description
gevm-key	See <code>gevm-event</code> on page 127.
<i>Allowable values:</i>	inherited
<i>Default value:</i>	""
gevm-category	See <code>gevm-event</code> on page 127.
<i>Allowable values:</i>	inherited
<i>Default value:</i>	""
gevm-priority	See <code>gevm-event</code> on page 127.
<i>Allowable values:</i>	inherited
<i>Default value:</i>	0
gevm-repetitions	See <code>gevm-event</code> on page 127.
<i>Allowable values:</i>	inherited
<i>Default value:</i>	0
gevm-message	See <code>gevm-event</code> on page 127.
<i>Allowable values:</i>	inherited
<i>Default value:</i>	""
gevm-detail	See <code>gevm-event</code> on page 127.
<i>Allowable values:</i>	inherited
<i>Default value:</i>	""

gevm-lifetime See `gevm-event` on page 127.

Allowable values: inherited

Default value: 0

gevm-creation-timestamp See `gevm-event` on page 127.

Allowable values: inherited

Default value: 0

gevm-last-update-timestamp See `gevm-event` on page 127.

Allowable values: inherited

Default value: 0

gevm-external-fault

Use this subclass of `gevm-fault` to represent an external fault detected and generated outside of this software system.

Class Inheritance Path

`gevm-external-fault`, `gevm-fault`, `gevm-message`, `gevm-event`, `grtl-object`, `object`, `grtl-event-source`, `grtl-item`, `item`

Attributes

Attribute	Description
gevm-advice	See <code>gevm-message</code> on page 153.
<i>Allowable values:</i>	inherited
<i>Default value:</i>	""
gevm-comments	See <code>gevm-message</code> on page 153.
<i>Allowable values:</i>	inherited
<i>Default value:</i>	""
gevm-assigned-to-user	See <code>gevm-message</code> on page 153.
<i>Allowable values:</i>	inherited
<i>Default value:</i>	""
gevm-assigned-to-group	See <code>gevm-message</code> on page 153.
<i>Allowable values:</i>	inherited
<i>Default value:</i>	"unspecified"
gevm-acknowledgement-required	See <code>gevm-message</code> on page 153.
<i>Allowable values:</i>	inherited
<i>Default value:</i>	true
gevm-acknowledged	See <code>gevm-message</code> on page 153.
<i>Allowable values:</i>	inherited

	<i>Default value:</i> false
gevm-acknowledged-by-user	See <code>gevm-message</code> on page 153.
	<i>Allowable values:</i> inherited
	<i>Default value:</i> ""
gevm-acknowledged-timestamp	See <code>gevm-message</code> on page 153.
	<i>Allowable values:</i> inherited
	<i>Default value:</i> 0.0
gevm-key	See <code>gevm-event</code> on page 127.
	<i>Allowable values:</i> inherited
	<i>Default value:</i> ""
gevm-category	See <code>gevm-event</code> on page 127.
	<i>Allowable values:</i> inherited
	<i>Default value:</i> ""
gevm-priority	See <code>gevm-event</code> on page 127.
	<i>Allowable values:</i> inherited
	<i>Default value:</i> 0
gevm-repetitions	See <code>gevm-event</code> on page 127.
	<i>Allowable values:</i> inherited
	<i>Default value:</i> 0
gevm-severity	See <code>gevm-message</code> on page 153.
	<i>Allowable values:</i> inherited
	<i>Default value:</i> information
gevm-message	See <code>gevm-event</code> on page 127.
	<i>Allowable values:</i> inherited
	<i>Default value:</i> ""

gevm-detail See **gevm-event** on page 127.

Allowable values: inherited

Default value: ""

gevm-lifetime See **gevm-event** on page 127.

Allowable values: inherited

Default value: 0

gevm-creation-timestamp See **gevm-event** on page 127.

Allowable values: inherited

Default value: 0

gevm-last-update-timestamp See **gevm-event** on page 127.

Allowable values: inherited

Default value: 0

gevm-fault

Abstract class that is the root class for any type of fault message.

Class Inheritance Path

gevm-fault, gevm-message, gevm-event, grtl-object, object, grtl-event-source, grtl-item, item

Attributes

Attribute	Description
gevm-advice	See gevm-message on page 153. <i>Allowable values:</i> inherited <i>Default value:</i> ""
gevm-comments	See gevm-message on page 153. <i>Allowable values:</i> inherited <i>Default value:</i> ""
gevm-assigned-to-user	See gevm-message on page 153. <i>Allowable values:</i> inherited <i>Default value:</i> ""
gevm-assigned-to-group	See gevm-message on page 153. <i>Allowable values:</i> inherited <i>Default value:</i> "unspecified"
gevm-acknowledgement-required	See gevm-message on page 153. <i>Allowable values:</i> inherited <i>Default value:</i> true
gevm-acknowledged	See gevm-message on page 153. <i>Allowable values:</i> inherited <i>Default value:</i> false

gevm-acknowledged-by-user	See gevm-message on page 153.
<i>Allowable values:</i>	inherited
<i>Default value:</i>	""
gevm-acknowledged-timestamp	See gevm-message on page 153.
<i>Allowable values:</i>	inherited
<i>Default value:</i>	0.0
gevm-key	See gevm-event on page 127.
<i>Allowable values:</i>	inherited
<i>Default value:</i>	""
gevm-category	See gevm-event on page 127.
<i>Allowable values:</i>	inherited
<i>Default value:</i>	""
gevm-priority	See gevm-event on page 127.
<i>Allowable values:</i>	inherited
<i>Default value:</i>	0
gevm-repetitions	See gevm-event on page 127.
<i>Allowable values:</i>	inherited
<i>Default value:</i>	0
gevm-severity	See gevm-message on page 153.
<i>Allowable values:</i>	inherited
<i>Default value:</i>	information
gevm-message	See gevm-event on page 127.
<i>Allowable values:</i>	inherited
<i>Default value:</i>	""
gevm-detail	See gevm-event on page 127.

Allowable values: inherited

Default value: ""

gevm-lifetime See `gevm-event` on page 127.

Allowable values: inherited

Default value: 0

gevm-creation-timestamp See `gevm-event` on page 127.

Allowable values: inherited

Default value: 0

gevm-last-update-timestamp See `gevm-event` on page 127.

Allowable values: inherited

Default value: 0

gevm-g2-error-message

Use this subclass of `gevm-notification-message` to represent a G2 error message that is logged to the default GEVM message queue and appears in the GEVM Message Browser. Note that each signalled error generates an individual message and the repetition detection does not apply. To disable displaying messages in the G2 Logbook or Message Board, please refer to the GERR manual on how to disable it.

Class Inheritance Path

`gevm-g2-error-message`, `gevm-notification-message`, `gevm-message`, `gevm-event`, `grtl-object`, `object`, `grtl-event-source`, `grtl-item`, `item`

Attributes

Attribute	Description
gevm-advice	See <code>gevm-message</code> on page 153.
<i>Allowable values:</i>	inherited
<i>Default value:</i>	""
gevm-comments	See <code>gevm-message</code> on page 153.
<i>Allowable values:</i>	inherited
<i>Default value:</i>	""
gevm-assigned-to-user	See <code>gevm-message</code> on page 153.
<i>Allowable values:</i>	inherited
<i>Default value:</i>	""
gevm-assigned-to-group	See <code>gevm-message</code> on page 153.
<i>Allowable values:</i>	inherited
<i>Default value:</i>	"unspecified"
gevm-acknowledgement-required	See <code>gevm-message</code> on page 153.
<i>Allowable values:</i>	inherited
<i>Default value:</i>	true

gevm-acknowledged	See gevm-message on page 153. <i>Allowable values:</i> inherited <i>Default value:</i> false
gevm-acknowledged-by-user	See gevm-message on page 153. <i>Allowable values:</i> inherited <i>Default value:</i> ""
gevm-acknowledged-timestamp	See gevm-message on page 153. <i>Allowable values:</i> inherited <i>Default value:</i> 0.0
gevm-key	See gevm-event on page 127. <i>Allowable values:</i> inherited <i>Default value:</i> ""
gevm-category	See gevm-event on page 127. <i>Allowable values:</i> inherited <i>Default value:</i> ""
gevm-priority	See gevm-event on page 127. <i>Allowable values:</i> inherited <i>Default value:</i> 0
gevm-repetitions	See gevm-event on page 127. <i>Allowable values:</i> inherited <i>Default value:</i> 0
gevm-severity	See gevm-message on page 153. <i>Allowable values:</i> inherited <i>Default value:</i> information
gevm-message	See gevm-event on page 127.

Allowable values: inherited

Default value: ""

gevm-detail See **gevm-event** on page 127.

Allowable values: inherited

Default value: ""

gevm-lifetime See **gevm-event** on page 127.

Allowable values: inherited

Default value: 0

gevm-creation-timestamp See **gevm-event** on page 127.

Allowable values: inherited

Default value: 0

gevm-last-update-timestamp See **gevm-event** on page 127.

Allowable values: inherited

Default value: 0

gevm-inferred-fault

Use this subclass of `gevm-fault` to represent faults detected and generated by advanced control plug-ins that use inference technology, such as artificial neural networks or expert systems.

Class Inheritance Path

`gevm-inferred-fault`, `gevm-fault`, `gevm-message`, `gevm-event`, `grtl-object`, `object`, `grtl-event-source`, `grtl-item`, `item`

Attributes

Attribute	Description
gevm-advice	See <code>gevm-message</code> on page 153. <i>Allowable values:</i> inherited <i>Default value:</i> ""
gevm-comments	See <code>gevm-message</code> on page 153. <i>Allowable values:</i> inherited <i>Default value:</i> ""
gevm-assigned-to-user	See <code>gevm-message</code> on page 153. <i>Allowable values:</i> inherited <i>Default value:</i> ""
gevm-assigned-to-group	See <code>gevm-message</code> on page 153. <i>Allowable values:</i> inherited <i>Default value:</i> "unspecified"
gevm-acknowledgement-required	See <code>gevm-message</code> on page 153. <i>Allowable values:</i> inherited <i>Default value:</i> true
gevm-acknowledged	See <code>gevm-message</code> on page 153.

	<i>Allowable values:</i> inherited
	<i>Default value:</i> false
gevm-acknowledged-by-user	See <code>gevm-message</code> on page 153.
	<i>Allowable values:</i> inherited
	<i>Default value:</i> ""
gevm-acknowledged-timestamp	See <code>gevm-message</code> on page 153.
	<i>Allowable values:</i> inherited
	<i>Default value:</i> 0.0
gevm-key	See <code>gevm-event</code> on page 127.
	<i>Allowable values:</i> inherited
	<i>Default value:</i> ""
gevm-category	See <code>gevm-event</code> on page 127.
	<i>Allowable values:</i> inherited
	<i>Default value:</i> ""
gevm-priority	See <code>gevm-event</code> on page 127.
	<i>Allowable values:</i> inherited
	<i>Default value:</i> 0
gevm-repetitions	See <code>gevm-event</code> on page 127.
	<i>Allowable values:</i> inherited
	<i>Default value:</i> 0
gevm-severity	See <code>gevm-message</code> on page 153.
	<i>Allowable values:</i> inherited
	<i>Default value:</i> information
gevm-message	See <code>gevm-event</code> on page 127.
	<i>Allowable values:</i> inherited

Default value: ""

gevm-detail See **gevm-event** on page 127.

Allowable values: inherited

Default value: ""

gevm-lifetime See **gevm-event** on page 127.

Allowable values: inherited

Default value: 0

gevm-creation-timestamp See **gevm-event** on page 127.

Allowable values: inherited

Default value: 0

gevm-last-update-timestamp See **gevm-event** on page 127.

Allowable values: inherited

Default value: 0

gevm-instrumentation-alarm

Use this subclass of `gevm-alarm` to represents alarms triggered by faults within the computer system or instrumentation diagnostics, such as overflow, low battery, or database not responding.

Class Inheritance Path

`gevm-instrumentation-alarm`, `gevm-alarm`, `gevm-advisory-message`, `gevm-message`, `gevm-event`, `grtl-object`, `object`, `grtl-event-source`, `grtl-item`, `item`

Attributes

Attribute	Description
gevm-advice	See <code>gevm-message</code> on page 153. <i>Allowable values:</i> inherited <i>Default value:</i> ""
gevm-comments	See <code>gevm-message</code> on page 153. <i>Allowable values:</i> inherited <i>Default value:</i> ""
gevm-assigned-to-user	See <code>gevm-message</code> on page 153. <i>Allowable values:</i> inherited <i>Default value:</i> ""
gevm-assigned-to-group	See <code>gevm-message</code> on page 153. <i>Allowable values:</i> inherited <i>Default value:</i> "unspecified"
gevm-acknowledgement-required	See <code>gevm-message</code> on page 153. <i>Allowable values:</i> inherited <i>Default value:</i> true
gevm-acknowledged	See <code>gevm-message</code> on page 153.

	<i>Allowable values:</i> inherited
	<i>Default value:</i> false
gevm-acknowledged-by-user	See <code>gevm-message</code> on page 153.
	<i>Allowable values:</i> inherited
	<i>Default value:</i> ""
gevm-acknowledged-timestamp	See <code>gevm-message</code> on page 153.
	<i>Allowable values:</i> inherited
	<i>Default value:</i> 0.0
gevm-key	See <code>gevm-event</code> on page 127.
	<i>Allowable values:</i> inherited
	<i>Default value:</i> ""
gevm-category	See <code>gevm-event</code> on page 127.
	<i>Allowable values:</i> inherited
	<i>Default value:</i> ""
gevm-priority	See <code>gevm-event</code> on page 127.
	<i>Allowable values:</i> inherited
	<i>Default value:</i> 0
gevm-repetitions	See <code>gevm-event</code> on page 127.
	<i>Allowable values:</i> inherited
	<i>Default value:</i> 0
gevm-severity	See <code>gevm-message</code> on page 153.
	<i>Allowable values:</i> inherited
	<i>Default value:</i> information
gevm-message	See <code>gevm-event</code> on page 127.
	<i>Allowable values:</i> inherited

Default value: ""

gevm-detail See **gevm-event** on page 127.

Allowable values: inherited

Default value: ""

gevm-lifetime See **gevm-event** on page 127.

Allowable values: inherited

Default value: 0

gevm-creation-timestamp See **gevm-event** on page 127.

Allowable values: inherited

Default value: 0

gevm-last-update-timestamp See **gevm-event** on page 127.

Allowable values: inherited

Default value: 0

gevm-internal-fault

Use this subclass of `gevm-fault` to represent an internal fault detected and generated by this software, using built-in techniques such as limit failures, rate of change failures, or connection failures.

Class Inheritance Path

`gevm-internal-fault`, `gevm-fault`, `gevm-message`, `gevm-event`, `grtl-object`, `object`, `grtl-event-source`, `grtl-item`, `item`

Attributes

Attribute	Description
gevm-advice	See <code>gevm-message</code> on page 153. <i>Allowable values:</i> inherited <i>Default value:</i> ""
gevm-comments	See <code>gevm-message</code> on page 153. <i>Allowable values:</i> inherited <i>Default value:</i> ""
gevm-assigned-to-user	See <code>gevm-message</code> on page 153. <i>Allowable values:</i> inherited <i>Default value:</i> ""
gevm-assigned-to-group	See <code>gevm-message</code> on page 153. <i>Allowable values:</i> inherited <i>Default value:</i> "unspecified"
gevm-acknowledgement-required	See <code>gevm-message</code> on page 153. <i>Allowable values:</i> inherited <i>Default value:</i> true
gevm-acknowledged	See <code>gevm-message</code> on page 153.

	<i>Allowable values:</i> inherited
	<i>Default value:</i> false
gevm-acknowledged-by-user	See gevm-message on page 153.
	<i>Allowable values:</i> inherited
	<i>Default value:</i> ""
gevm-acknowledged-timestamp	See gevm-message on page 153.
	<i>Allowable values:</i> inherited
	<i>Default value:</i> 0.0
gevm-key	See gevm-event on page 127.
	<i>Allowable values:</i> inherited
	<i>Default value:</i> ""
gevm-category	See gevm-event on page 127.
	<i>Allowable values:</i> inherited
	<i>Default value:</i> ""
gevm-priority	See gevm-event on page 127.
	<i>Allowable values:</i> inherited
	<i>Default value:</i> 0
gevm-repetitions	See gevm-event on page 127.
	<i>Allowable values:</i> inherited
	<i>Default value:</i> 0
gevm-severity	See gevm-message on page 153.
	<i>Allowable values:</i> inherited
	<i>Default value:</i> information
gevm-message	See gevm-event on page 127.
	<i>Allowable values:</i> inherited

Default value: ""

gevm-detail See **gevm-event** on page 127.

Allowable values: inherited

Default value: ""

gevm-lifetime See **gevm-event** on page 127.

Allowable values: inherited

Default value: 0

gevm-creation-timestamp See **gevm-event** on page 127.

Allowable values: inherited

Default value: 0

gevm-last-update-timestamp See **gevm-event** on page 127.

Allowable values: inherited

Default value: 0

gevm-limit-alarm

Use this subclass of `gevm-alarm` to represent alarms triggered by continuously comparing a signal with upper and/or lower limits and noting tripping by crossing the trip setting.

Class Inheritance Path

`gevm-limit-alarm`, `gevm-alarm`, `gevm-advisory-message`, `gevm-message`, `gevm-event`, `grtl-object`, `object`, `grtl-event-source`, `grtl-item`, `item`

Attributes

Attribute	Description
gevm-advice	See <code>gevm-message</code> on page 153.
<i>Allowable values:</i>	inherited
<i>Default value:</i>	""
gevm-comments	See <code>gevm-message</code> on page 153.
<i>Allowable values:</i>	inherited
<i>Default value:</i>	""
gevm-assigned-to-user	See <code>gevm-message</code> on page 153.
<i>Allowable values:</i>	inherited
<i>Default value:</i>	""
gevm-assigned-to-group	See <code>gevm-message</code> on page 153.
<i>Allowable values:</i>	inherited
<i>Default value:</i>	"unspecified"
gevm-acknowledgement-required	See <code>gevm-message</code> on page 153.
<i>Allowable values:</i>	inherited
<i>Default value:</i>	true
gevm-acknowledged	See <code>gevm-message</code> on page 153.

	<i>Allowable values:</i> inherited
	<i>Default value:</i> false
gevm-acknowledged-by-user	See <code>gevm-message</code> on page 153.
	<i>Allowable values:</i> inherited
	<i>Default value:</i> ""
gevm-acknowledged-timestamp	See <code>gevm-message</code> on page 153.
	<i>Allowable values:</i> inherited
	<i>Default value:</i> 0.0
gevm-key	See <code>gevm-event</code> on page 127.
	<i>Allowable values:</i> inherited
	<i>Default value:</i> ""
gevm-category	See <code>gevm-event</code> on page 127.
	<i>Allowable values:</i> inherited
	<i>Default value:</i> ""
gevm-priority	See <code>gevm-event</code> on page 127.
	<i>Allowable values:</i> inherited
	<i>Default value:</i> 0
gevm-repetitions	See <code>gevm-event</code> on page 127.
	<i>Allowable values:</i> inherited
	<i>Default value:</i> 0
gevm-severity	See <code>gevm-message</code> on page 153.
	<i>Allowable values:</i> inherited
	<i>Default value:</i> information
gevm-message	See <code>gevm-event</code> on page 127.
	<i>Allowable values:</i> inherited

Default value: ""

gevm-detail See **gevm-event** on page 127.

Allowable values: inherited

Default value: ""

gevm-lifetime See **gevm-event** on page 127.

Allowable values: inherited

Default value: 0

gevm-creation-timestamp See **gevm-event** on page 127.

Allowable values: inherited

Default value: 0

gevm-last-update-timestamp See **gevm-event** on page 127.

Allowable values: inherited

Default value: 0

gevm-message

Use this subclass of `gevm-event` to represent any type of operator message.

Class Inheritance Path

`gevm-message`, `gevm-event`, `grtl-object`, `object`, `grtl-event-source`, `grtl-item`, `item`

Attributes

Attribute	Description
gevm-advice	The text of the message advice. <i>Allowable values:</i> Any text <i>Default value:</i> ""
gevm-comments	Any user-defined comment associated with the message, as a text. <i>Allowable values:</i> Any text <i>Default value:</i> ""
gevm-assigned-to-user	The user name assigned to the message. <i>Allowable values:</i> Any text <i>Default value:</i> ""
gevm-assigned-to-group	The group assigned to the message. <i>Allowable values:</i> Any text <i>Default value:</i> "unspecified"
gevm-acknowledgement-required	True if the message needs to be acknowledged. <i>Allowable values:</i> Any truth-value <i>Default value:</i> true
gevm-acknowledged	True if the message has been acknowledged, false otherwise. <i>Allowable values:</i> Any truth-value

	<i>Default value:</i> false
gevm-acknowledged-by-user	The name of the user that acknowledged the message.
	<i>Allowable values:</i> Any text
	<i>Default value:</i> ""
gevm-acknowledged-timestamp	The G2 timestamp when the message was acknowledged, as a quantity.
	<i>Allowable values:</i> Any quantity
	<i>Default value:</i> 0.0
gevm-key	See gevm-event on page 127.
	<i>Allowable values:</i> inherited
	<i>Default value:</i> ""
gevm-category	See gevm-event on page 127.
	<i>Allowable values:</i> inherited
	<i>Default value:</i> ""
gevm-priority	See gevm-event on page 127.
	<i>Allowable values:</i> inherited
	<i>Default value:</i> 0
gevm-repetitions	See gevm-event on page 127.
	<i>Allowable values:</i> inherited
	<i>Default value:</i> 0
gevm-severity	The message severity.
	<i>Allowable values:</i> One of the following symbols: critical, warning, root-cause, action, or information
	<i>Default value:</i> information
gevm-message	See gevm-event on page 127.
	<i>Allowable values:</i> inherited

Default value: ""

gevm-detail See **gevm-event** on page 127.

Allowable values: inherited

Default value: ""

gevm-lifetime See **gevm-event** on page 127.

Allowable values: inherited

Default value: 0

gevm-creation-timestamp See **gevm-event** on page 127.

Allowable values: inherited

Default value: 0

gevm-last-update-timestamp See **gevm-event** on page 127.

Allowable values: inherited

Default value: 0

gevm-notification-message

Use this subclass of `gevm-message` to represent a message that is a notification to the operator. Note that repetition detection does not apply to notification messages.

Class Inheritance Path

`gevm-notification-message`, `gevm-message`, `gevm-event`, `grtl-object`, `object`, `grtl-event-source`, `grtl-item`, `item`

Attributes

Attribute	Description
gevm-advice	See <code>gevm-message</code> on page 153. <i>Allowable values:</i> inherited <i>Default value:</i> ""
gevm-comments	See <code>gevm-message</code> on page 153. <i>Allowable values:</i> inherited <i>Default value:</i> ""
gevm-assigned-to-user	See <code>gevm-message</code> on page 153. <i>Allowable values:</i> inherited <i>Default value:</i> ""
gevm-assigned-to-group	See <code>gevm-message</code> on page 153. <i>Allowable values:</i> Any text <i>Default value:</i> "unspecified"
gevm-acknowledgement-required	See <code>gevm-message</code> on page 153. <i>Allowable values:</i> inherited <i>Default value:</i> true
gevm-acknowledged	See <code>gevm-message</code> on page 153.

	<i>Allowable values:</i> inherited
	<i>Default value:</i> false
gevm-acknowledged-by-user	See <code>gevm-message</code> on page 153.
	<i>Allowable values:</i> inherited
	<i>Default value:</i> ""
gevm-acknowledged-timestamp	See <code>gevm-message</code> on page 153.
	<i>Allowable values:</i> inherited
	<i>Default value:</i> 0.0
gevm-key	See <code>gevm-event</code> on page 127.
	<i>Allowable values:</i> inherited
	<i>Default value:</i> ""
gevm-category	See <code>gevm-event</code> on page 127.
	<i>Allowable values:</i> inherited
	<i>Default value:</i> ""
gevm-priority	See <code>gevm-event</code> on page 127.
	<i>Allowable values:</i> inherited
	<i>Default value:</i> 0
gevm-repetitions	See <code>gevm-event</code> on page 127.
	<i>Allowable values:</i> inherited
	<i>Default value:</i> 0
gevm-severity	See <code>gevm-message</code> on page 153.
	<i>Allowable values:</i> inherited
	<i>Default value:</i> information
gevm-message	See <code>gevm-event</code> on page 127.
	<i>Allowable values:</i> inherited

Default value: ""

gevm-detail See **gevm-event** on page 127.

Allowable values: inherited

Default value: ""

gevm-lifetime See **gevm-event** on page 127.

Allowable values: inherited

Default value: 0

gevm-creation-timestamp See **gevm-event** on page 127.

Allowable values: inherited

Default value: 0

gevm-last-update-timestamp See **gevm-event** on page 127.

Allowable values: inherited

Default value: 0

gevm-rate-of-change-alarm

Use this subclass of `gevm-alarm` to represents alarms triggered by a rate of change of a measurement or a derived variable that exceeds a trip setting.

Class Inheritance Path

`gevm-rate-of-change-alarm`, `gevm-alarm`, `gevm-advisory-message`, `gevm-message`, `gevm-event`, `grtl-object`, `object`, `grtl-event-source`, `grtl-item`, `item`

Attributes

Attribute	Description
gevm-advice	See <code>gevm-message</code> on page 153. <i>Allowable values:</i> inherited <i>Default value:</i> ""
gevm-comments	See <code>gevm-message</code> on page 153. <i>Allowable values:</i> inherited <i>Default value:</i> ""
gevm-assigned-to-user	See <code>gevm-message</code> on page 153. <i>Allowable values:</i> inherited <i>Default value:</i> ""
gevm-assigned-to-group	See <code>gevm-message</code> on page 153. <i>Allowable values:</i> Any text <i>Default value:</i> "unspecified"
gevm-acknowledgement-required	See <code>gevm-message</code> on page 153. <i>Allowable values:</i> inherited <i>Default value:</i> true
gevm-acknowledged	See <code>gevm-message</code> on page 153. <i>Allowable values:</i> inherited

Default value: false

gevm-acknowledged-by-user See [gevm-message](#) on page 153.

Allowable values: inherited

Default value: ""

gevm-acknowledged-timestamp See [gevm-message](#) on page 153.

Allowable values: inherited

Default value: 0.0

gevm-key See [gevm-event](#) on page 127.

Allowable values: inherited

Default value: ""

gevm-category See [gevm-event](#) on page 127.

Allowable values: inherited

Default value: ""

gevm-priority See [gevm-event](#) on page 127.

Allowable values: inherited

Default value: 0

gevm-repetitions See [gevm-event](#) on page 127.

Allowable values: inherited

Default value: 0

gevm-severity See [gevm-message](#) on page 153.

Allowable values: inherited

Default value: information

gevm-message See [gevm-event](#) on page 127.

Allowable values: inherited

Default value: ""

gevm-detail	See gevm-event on page 127.
<i>Allowable values:</i>	inherited
<i>Default value:</i>	""
gevm-lifetime	See gevm-event on page 127.
<i>Allowable values:</i>	inherited
<i>Default value:</i>	0
gevm-creation-timestamp	See gevm-event on page 127.
<i>Allowable values:</i>	inherited
<i>Default value:</i>	0
gevm-last-update-timestamp	See gevm-event on page 127.
<i>Allowable values:</i>	inherited
<i>Default value:</i>	0

gevm-root-cause

Use this subclass of `gevm-message` to represent a root cause message to the operator that internal logic detects.

Class Inheritance Path

`gevm-root-cause`, `gevm-message`, `gevm-event`, `grtl-object`, `object`, `grtl-event-source`, `grtl-item`, `item`

Attributes

Attribute	Description
gevm-advice	See <code>gevm-message</code> on page 153. <i>Allowable values:</i> inherited <i>Default value:</i> ""
gevm-comments	See <code>gevm-message</code> on page 153. <i>Allowable values:</i> inherited <i>Default value:</i> ""
gevm-assigned-to-user	See <code>gevm-message</code> on page 153. <i>Allowable values:</i> inherited <i>Default value:</i> ""
gevm-assigned-to-group	See <code>gevm-message</code> on page 153. <i>Allowable values:</i> Any text <i>Default value:</i> "unspecified"
gevm-acknowledgement-required	See <code>gevm-message</code> on page 153. <i>Allowable values:</i> inherited <i>Default value:</i> true
gevm-acknowledged	See <code>gevm-message</code> on page 153. <i>Allowable values:</i> inherited

Default value: false

gevm-acknowledged-by-user See `gevm-message` on page 153.

Allowable values: inherited

Default value: ""

gevm-acknowledged-timestamp See `gevm-message` on page 153.

Allowable values: inherited

Default value: 0.0

gevm-key See `gevm-event` on page 127.

Allowable values: inherited

Default value: ""

gevm-category See `gevm-event` on page 127.

Allowable values: inherited

Default value: ""

gevm-priority See `gevm-event` on page 127.

Allowable values: inherited

Default value: 0

gevm-repetitions See `gevm-event` on page 127.

Allowable values: inherited

Default value: 0

gevm-severity See `gevm-message` on page 153.

Allowable values: inherited

Default value: information

gevm-message See `gevm-event` on page 127.

Allowable values: inherited

Default value: ""

gevm-detail See **gevm-event** on page 127.

Allowable values: inherited

Default value: ""

gevm-lifetime See **gevm-event** on page 127.

Allowable values: inherited

Default value: 0

gevm-creation-timestamp See **gevm-event** on page 127.

Allowable values: inherited

Default value: 0

gevm-last-update-timestamp See **gevm-event** on page 127.

Allowable values: inherited

Default value: 0

gevm-state-change

Use this subclass of `gevm-message` to represent state changes that require special status as events. Not all state changes need to be treated as a `gevm-event`.

Class Inheritance Path

`gevm-state-change`, `gevm-message`, `gevm-event`, `grtl-object`, `object`, `grtl-event-source`, `grtl-item`, `item`

Attributes

Attribute	Description
gevm-advice	See <code>gevm-message</code> on page 153. <i>Allowable values:</i> inherited <i>Default value:</i> ""
gevm-comments	See <code>gevm-message</code> on page 153. <i>Allowable values:</i> inherited <i>Default value:</i> ""
gevm-assigned-to-user	See <code>gevm-message</code> on page 153. <i>Allowable values:</i> inherited <i>Default value:</i> ""
gevm-assigned-to-group	See <code>gevm-message</code> on page 153. <i>Allowable values:</i> Any text <i>Default value:</i> "unspecified"
gevm-acknowledgement-required	See <code>gevm-message</code> on page 153. <i>Allowable values:</i> inherited <i>Default value:</i> true
gevm-acknowledged	See <code>gevm-message</code> on page 153. <i>Allowable values:</i> inherited

Default value: false

gevm-acknowledged-by-user See `gevm-message` on page 153.

Allowable values: inherited

Default value: ""

gevm-acknowledged-timestamp See `gevm-message` on page 153.

Allowable values: inherited

Default value: 0.0

gevm-key See `gevm-event` on page 127.

Allowable values: inherited

Default value: ""

gevm-category See `gevm-event` on page 127.

Allowable values: inherited

Default value: ""

gevm-priority See `gevm-event` on page 127.

Allowable values: inherited

Default value: 0

gevm-repetitions See `gevm-event` on page 127.

Allowable values: inherited

Default value: 0

gevm-severity See `gevm-message` on page 153.

Allowable values: inherited

Default value: information

gevm-message See `gevm-event` on page 127.

Allowable values: inherited

Default value: ""

gevm-detail	See gevm-event on page 127.
<i>Allowable values:</i>	inherited
<i>Default value:</i>	""
gevm-lifetime	See gevm-event on page 127.
<i>Allowable values:</i>	inherited
<i>Default value:</i>	0
gevm-creation-timestamp	See gevm-event on page 127.
<i>Allowable values:</i>	inherited
<i>Default value:</i>	0
gevm-last-update-timestamp	See gevm-event on page 127.
<i>Allowable values:</i>	inherited
<i>Default value:</i>	0

Event Management Operations

The basic operations for managing events include:

- Acknowledging events.
- Acknowledging event states.
- Changing event priority.
- Creating subevents.
- Deleting events.
- Sending e-mail when a message occurs.
- Removing events from a queue.
- Executing actions.
- Getting the event state, color, initiating item, target item, subevents, and superior event.
- Showing the initiator and target of an event.
- Subordinating an event to a parent event.
- Determining if an event can be deleted.

Methods

gevm-event::gevm-acknowledge on page 170
gevm-event::gevm-change-priority on page 171
gevm-event::gevm-create-sub-event on page 172
gevm-event::gevm-create-sub-event on page 174
gevm-event::gevm-create-sub-event on page 176
gevm-event::gevm-create-sub-event on page 178
gevm-event::gevm-delete-event on page 180
gevm-event::gevm-email-notification on page 181
gevm-event::gevm-execute-action on page 182
gevm-event::gevm-get-event-color on page 183
gevm-event::gevm-get-event-states on page 184
gevm-event::gevm-get-initiating-item on page 185
gevm-event::gevm-get-sub-event-count on page 186
gevm-event::gevm-get-sub-event-count on page 187
gevm-event::gevm-get-sub-events on page 188
gevm-event::gevm-get-sub-events on page 189
gevm-event::gevm-get-superior-event-count on page 190
gevm-event::gevm-get-superior-event-count on page 191
gevm-event::gevm-get-superior-events on page 192
gevm-event::gevm-get-superior-events on page 193
gevm-event::gevm-get-target on page 194

gevm-event::gevm-remove-event on page 195
gevm-event::gevm-show-initiator on page 196
gevm-event::gevm-show-target on page 197
gevm-event::gevm-subordinate-event on page 198
gevm-event::gevm-subordinate-event on page 199
gevm-event::grtl-can-delete on page 200

Functions

gevm-acknowledged on page 201
gevm-event-has-sub-event on page 202
gevm-event-is-sub-event on page 203
gevm-get-event-class-names on page 204
gevm-has-initiating-item on page 205
gevm-has-target on page 206

gevm-event::gevm-acknowledge

Synopsis

gevm-event::gevm-acknowledge
(*event*: gevm-event, *client*: ui-client-item)

Argument	Description
<i>event</i>	The event to acknowledge.
<i>client</i>	The client, such as a G2 window.

Description

Acknowledges an event.

gevm-event::gevm-change-priority

Synopsis

gevm-event::gevm-change-priority
(*event*: gevm-event, *new-priority*: integer)

Argument	Description
<i>event</i>	The event whose priority to change.
<i>new-priority</i>	The new priority of the event, as an integer.

Description

Changes the priority of an event.

gevm-event::gevm-create-sub-event

Synopsis

gevm-event::gevm-create-sub-event

(*parent-event*: gevm-event, *event-class*: gevm-event-class, *category*: text, *priority*: integer, *message*: text, *detail*: text, *advice*: text, *acknowledgment-required*: truth-value, *comment*: text, *initiating-item*: item, *target-item*: item, *lifetime*: quantity, *publish-event*: truth-value, *relation-type*: symbol, *client*: ui-client-item)
 → *event*: gevm-event

Argument	Description
<i>parent-event</i>	The parent event of this new sub-event.
<i>event-class</i>	The class of the event.
<i>category</i>	The event category.
<i>priority</i>	A priority from 0 (most urgent) to 9 (least urgent).
<i>message</i>	The event message.
<i>detail</i>	The event detail.
<i>advice</i>	The event advice.
<i>acknowledgment-required</i>	True if message needs to be acknowledged.
<i>comment</i>	Default comment.
<i>initiating-item</i>	The item sending the event.
<i>target-item</i>	The subject of the event against which the event is targeted.
<i>lifetime</i>	The maximum time for the event to exist.
<i>publish-event</i>	Publishes event if true
<i>relation-type</i>	A symbol that names one of these relation types, used for message correlation: <i>an-information-provider-for</i> , <i>a-possible-cause-for</i> , <i>a-possible-action-to-do-for</i> , <i>an-action-for-message</i> , or <i>an-action-done-for</i> .
<i>client</i>	The client, such as a G2 window.

Return Value	Description
<u>event</u>	The new event.

Description

Creates an event that is part of a compound event with message text, details, advice, acknowledgement requirement, and comment. It has no provision for text translation or text substitution.

A subevent is automatically subordinated to his parent. See `gevm-event::gevm-subordinate-event` on page 198.

gevm-event::gevm-create-sub-event

Synopsis

gevm-event::gevm-create-sub-event

(*parent-event*: gevm-event, *event-class*: gevm-event-class, *category*: text, *priority*: integer, *message-key*: symbol, *message-args*: sequence, *detail-key*: symbol, *detail-args*: sequence, *advice-key*: symbol, *advice-args*: sequence, *acknowledgment-required*: truth-value, *comment*: text, *initiating-item*: item-or-value, *target-item*: item-or-value, *lifetime*: quantity, *publish-event*: truth-value, *relation-type*: symbol, *client*: ui-client-item)
 -> event: gevm-event

Argument	Description
<i>parent-event</i>	The parent event of this new subevent.
<i>event-class</i>	The class of the event.
<i>category</i>	The event category.
<i>priority</i>	A priority from 0 (most urgent) to 9 (least urgent).
<i>message-key</i>	A lookup key for the event message.
<i>message-args</i>	A sequence of simple values that will be inserted into the message text.
<i>detail-key</i>	A lookup key for the event detail.
<i>detail-args</i>	A sequence of simple values that will be inserted into the message text.
<i>advice-key</i>	A lookup key for the event advice.
<i>advice-args</i>	A sequence of simple values that will be inserted into the advice text.
<i>acknowledgment-required</i>	True if the message needs to be acknowledged.
<i>comment</i>	Default comment.
<i>initiating-item</i>	The item sending the event, which must be an instance of the <code>gevm-event-initiating-item</code> class, or the symbol <code>none</code>
<i>target-item</i>	The subject of the event against which the event is targeted, or the symbol <code>none</code>

<i>lifetime</i>	The maximum time for the event to exist.
<i>publish-event</i>	Publishes event if true
<i>relation-type</i>	A symbol that names one of these relation types, used for message correlation: <i>an-information-provider-for</i> , <i>a-possible-cause-for</i> , <i>a-possible-action-to-do-for</i> , <i>an-action-for-message</i> , or <i>an-action-done-for</i> .
<i>client</i>	The client, such as a G2 window.

Return Value	Description
<u><i>event</i></u>	The new event.

Description

Creates an event that is part of a compound event and supports message, detail, and advice text translation and text substitution, as well as acknowledgement requirement and comment.

A subevent is automatically subordinated to his parent. See `gevm-event::gevm-subordinate-event` on page 198.

gevm-event::gevm-create-sub-event

Synopsis

gevm-event::gevm-create-sub-event

(*parentevent*: gevm-event, *event-class*: gevm-event-class, *category*: text, *priority*: integer, *message*: text, *detail*: text, *initiating-item*: item, *target-item*: item, *lifetime*: quantity, *publish-event*: truth-value, *relation-type*: symbol, *client*: ui-client-item)
 → *event*: gevm-event

Argument	Description
<i>parent-event</i>	The parent event of this new sub-event.
<i>event-class</i>	The class of the event.
<i>category</i>	The event category.
<i>priority</i>	A priority from 0 (most urgent) to 9 (least urgent).
<i>message</i>	The event message.
<i>detail</i>	The event detail.
<i>initiating-item</i>	The item sending the event.
<i>target-item</i>	The subject of the event against which the event is targeted.
<i>lifetime</i>	The maximum time for the event to exist.
<i>publish-event</i>	Publishes event if true
<i>relation-type</i>	A symbol that names one of these relation types, used for message correlation: <i>an-information-provider-for</i> , <i>a-possible-cause-for</i> , <i>a-possible-action-to-do-for</i> , <i>an-action-for-message</i> , or <i>an-action-done-for</i> .
<i>client</i>	The client, such as a G2 window.
Return Value	Description
<u><i>event</i></u>	The new event.

Description

Creates an event that is part of a compound event with no provision for advice, acknowledgement requirement, or comment, and no provision for text translation and text substitution.

A subevent is automatically subordinated to his parent. See `gevm-event::gevm-subordinate-event` on page 198.

gevm-event::gevm-create-sub-event

Synopsis

gevm-event::gevm-create-sub-event

(*parent-event*: gevm-event, *event-class*: gevm-event-class, *category*: text, *priority*: integer, *message-key*: symbol, *message-args*: sequence, *detail-key*: symbol, *detail-args*: sequence, *initiating-item*: item-or-value, *target-item*: item-or-value, *lifetime*: quantity, *publish-event*: truth-value, *relation-type*: symbol, *client*: ui-client-item)
 → *event*: gevm-event

Argument	Description
<i>parent-event</i>	The parent event of this new sub-event.
<i>event-class</i>	The class of the event.
<i>category</i>	The event category.
<i>priority</i>	A priority from 0 (most urgent) to 9 (least urgent).
<i>message-key</i>	A lookup key for the event message.
<i>message-args</i>	A sequence of simple values that will be inserted into the message text.
<i>detail-key</i>	A lookup key for the event detail.
<i>detail-args</i>	A sequence of simple values that will be inserted into the message text.
<i>initiating-item</i>	The item sending the event.
<i>target-item</i>	The subject of the event against which the event is targeted.
<i>lifetime</i>	The maximum time for the event to exist.
<i>publish-event</i>	Publishes event if true
<i>relation-type</i>	A symbol that names one of these relation types, used for message correlation: an-information-provider-for, a-possible-cause-for, a-possible-action-to-do-for, an-action-for-message, or an-action-done-for.
<i>client</i>	The client, such as a G2 window.

Return Value	Description
<u>event</u>	The new event.

Description

Creates an event that is part of a compound events and supports message and detail text translation and text substitution. It has no provision for advice, acknowledgement requirement, and comment.

A subevent is automatically subordinated to his parent. See `gevm-event::gevm-subordinate-event` on page 198.

gevm-event::gevm-delete-event

Synopsis

gevm-event::gevm-delete-event
(*event*: gevm-event)

Argument	Description
<i>event</i>	The event to delete.

Description

Removes the event from all queues and deletes the event.

gevm-event::gevm-email-notification

Synopsis

gevm-event::gevm-email-notification

(*message*: class gevm-message, *action*: symbol, *to-addresses*: sequence,
html-email: truth-value, *jmail-interface*: class jmail-interface)

-> *status*: text

Argument	Description
<i>message</i>	The message to send as email.
<i>action</i>	A symbol to insert in the message, for example, "The following message has been <i>action</i> ."
<i>to-addresses</i>	A sequence of texts that are the email addresses to which to send the message.
<i>html-email</i>	True to send the message as an HTML document; false to send it as plain text.
<i>jmail-interface</i>	The jmail-interface object used for sending the email message.
Return Value	Description
<i>status</i>	The status returned by jmail-send-mail or an empty string if the interface was not connected.

Description

Formats the message as email and sends it via the specified jmail-interface. See the *G2 JMail Bridge User's Guide* for details.

gevm-event::gevm-execute-action

Synopsis

gevm-event::gevm-execute-action
(*event*: gevm-event, *client*: ui-client-item)

Argument	Description
<i>event</i>	The source object for which to execute the action.
<i>client</i>	The client, such as a G2 window.

Description

Executes an action associated with an event. You typically use this method for `gevm-action` classes.

gevm-event::gevm-get-event-color

Synopsis

gevm-event::gevm-get-event-color
 (*event*: gevm-event, *key-or-attribute*: symbol)
 -> *foreground*: symbol, *background*: symbol, *frame*: symbol

Attribute	Description
<i>event</i>	The event whose color is to be looked up.
<i>key-or-attribute</i>	The attribute for which the color is to be looked up.

Return Value	Description
<i>background</i>	The background color of the message.
<i>foreground</i>	The foreground color of the message.
<i>frame</i>	The frame color of the message.

Description

Returns the color associated with an attribute of a message, based on a lookup table.

gevm-event::gevm-get-event-states

Synopsis

```
gevm-event::gevm-get-event-states
  (event: gevm-event)
  -> states: sequence
```

Argument	Description
<i>event</i>	The event whose event history to return.

Return Value	Description
<i>states</i>	A sequence of structures that represent the history of actions for the event.

Description

Returns the history of event states, as a sequence of structures. The syntax for each structure is:

- ```
structure
(timestamp: timestamp, event-action: symbol)
```
- *timestamp*: The UNIX timestamp of when the even occurred.
  - *event-action*: The action name as a symbol.

## gevm-event::gevm-get-initiating-item

### Synopsis

gevm-event::gevm-get-initiating-item  
 (*event*: gevm-event)  
 → *initiating-item*: item-or-value

| Argument     | Description                                |
|--------------|--------------------------------------------|
| <i>event</i> | The event whose initiating item to return. |

| Return Value                | Description                                          |
|-----------------------------|------------------------------------------------------|
| <u><i>item-or-value</i></u> | The initiating item of the event or the symbol none. |

### Description

Returns the initiating item of the event or the symbol none if the event does not specify an initiating item.

## gevm-event::gevm-get-sub-event-count

### Synopsis

gevm-get-sub-event-count  
(*event*: class gevm-event)  
→ *count*: integer

| Argument     | Description                         |
|--------------|-------------------------------------|
| <i>event</i> | The event whose subevents to count. |

| Return Value | Description                            |
|--------------|----------------------------------------|
| <i>count</i> | The number of subevents for the event. |

### Description

Returns the count of all subevents independent of the subordination relation type.

# gevm-event::gevm-get-sub-event-count

## Synopsis

gevm-get-sub-event-count  
 (*event*: class gevm-event, *relation-type*: symbol)  
 → *count*: integer

| Argument             | Description                                                                                                                                                                                                  |
|----------------------|--------------------------------------------------------------------------------------------------------------------------------------------------------------------------------------------------------------|
| <i>event</i>         | The event whose subevents to count.                                                                                                                                                                          |
| <i>relation-type</i> | A symbol that names one of these relation types, used for message correlation: an-information-provider-for, a-possible-cause-for, a-possible-action-to-do-for, an-action-for-message, or an-action-done-for. |

| Return Value | Description                            |
|--------------|----------------------------------------|
| <i>count</i> | The number of subevents for the event. |

## Description

Returns the count of all subevents for a specified subordinate relation type.

## gevm-event::gevm-get-sub-events

### Synopsis

gevm-event::gevm-get-sub-events  
 (*event*: gevm-event)  
 → *subevents*: sequence

| Argument     | Description                          |
|--------------|--------------------------------------|
| <i>event</i> | The event whose subevents to return. |

| Return Value     | Description                                   |
|------------------|-----------------------------------------------|
| <i>subevents</i> | A sequence of subevents or an empty sequence. |

### Description

Returns a sequence of subevents merging all subordinate relation types together into one sequence.

# gevm-event::gevm-get-sub-events

## Synopsis

gevm-get-sub-events  
 (*event*: class gevm-event, *relation-type*: symbol)  
 → *subevents*: sequence

| Argument             | Description                                                                                                                                                                                                                                                                        |
|----------------------|------------------------------------------------------------------------------------------------------------------------------------------------------------------------------------------------------------------------------------------------------------------------------------|
| <i>event</i>         | The event whose subevents to return.                                                                                                                                                                                                                                               |
| <i>relation-type</i> | A symbol that names one of these relation types, used for message correlation: <code>an-information-provider-for</code> , <code>a-possible-cause-for</code> , <code>a-possible-action-to-do-for</code> , <code>an-action-for-message</code> , or <code>an-action-done-for</code> . |

| Return Value     | Description                                   |
|------------------|-----------------------------------------------|
| <i>subevents</i> | A sequence of subevents or an empty sequence. |

## Description

Returns a sequence of subevents for a specific relation type.

## gevm-event::gevm-get-superior-event-count

### Synopsis

```
gevm-get-superior-event-count
 (event: class gevm-event)
 -> count: integer
```

| Argument     | Description                               |
|--------------|-------------------------------------------|
| <i>event</i> | The event whose superior events to count. |

| Return Value | Description                                  |
|--------------|----------------------------------------------|
| <u>count</u> | The number of superior events for the event. |

### Description

Returns the count of all superior events independent of the subordination relation type.

# gevm-event::gevm-get-superior-event-count

## Synopsis

gevm-get-superior-event-count  
 (*event*: class gevm-event, *relation-type*: symbol)  
 → *count*: integer

| Argument             | Description                                                                                                                                                                                                  |
|----------------------|--------------------------------------------------------------------------------------------------------------------------------------------------------------------------------------------------------------|
| <i>event</i>         | The event whose superior events to count.                                                                                                                                                                    |
| <i>relation-type</i> | A symbol that names one of these relation types, used for message correlation: an-information-provider-for, a-possible-cause-for, a-possible-action-to-do-for, an-action-for-message, or an-action-done-for. |

| Return Value        | Description                                  |
|---------------------|----------------------------------------------|
| <u><i>count</i></u> | The number of superior events for the event. |

## Description

Returns the count of all superior events for a specified subordinate relation type.

## gevm-event::gevm-get-superior-events

### Synopsis

gevm-event::gevm-get-superior-events  
 (*event*: gevm-event)  
 → superior-events: sequence

| Argument     | Description                               |
|--------------|-------------------------------------------|
| <i>event</i> | The event whose superior event to return. |

| Return Value           | Description                                |
|------------------------|--------------------------------------------|
| <u>superior-events</u> | A sequence of events or an empty sequence. |

### Description

Returns a sequence of superior events of an event, independent of the subordinate relation type, or an empty sequence if the event does not have a parent events.

# gevm-event::gevm-get-superior-events

## Synopsis

gevm-event::gevm-get-superior-events  
 (*event*: gevm-event, *relation-type*: symbol)  
 → *superior-events*: sequence

| Argument             | Description                                                                                                                                                                                                  |
|----------------------|--------------------------------------------------------------------------------------------------------------------------------------------------------------------------------------------------------------|
| <i>event</i>         | The event whose superior event to return.                                                                                                                                                                    |
| <i>relation-type</i> | A symbol that names one of these relation types, used for message correlation: an-information-provider-for, a-possible-cause-for, a-possible-action-to-do-for, an-action-for-message, or an-action-done-for. |

| Return Value                  | Description                                |
|-------------------------------|--------------------------------------------|
| <u><i>superior-events</i></u> | A sequence of events or an empty sequence. |

## Description

Returns a sequence of superior events of an event for a specific relation type, or an empty sequence if the event does not have a parent events of the specified relation type.

## gevm-event::gevm-get-target

### Synopsis

```
gevm-event::gevm-get-target
 (event: gevm-event)
 -> target-event: item-or-value
```

| Argument     | Description                       |
|--------------|-----------------------------------|
| <i>event</i> | The event whose target to return. |

| Return Value               | Description                                 |
|----------------------------|---------------------------------------------|
| <u><i>target-event</i></u> | The target of the event or the symbol none. |

### Description

Returns the target of the event or the symbol none if the event does not specify a target.

# gevm-event::gevm-remove-event

## Synopsis

gevm-event::gevm-remove-event  
(*event*: gevm-event)

| Argument     | Description          |
|--------------|----------------------|
| <i>event</i> | The event to remove. |

## Description

Removes an event from all queues in which it exists. The event still exists.

## gevm-event::gevm-show-initiator

### Synopsis

gevm-event::gevm-show-initiator  
(*event*: gevm-event, *client*: ui-client-item)

| Argument      | Description                              |
|---------------|------------------------------------------|
| <i>event</i>  | The event whose initiating item to show. |
| <i>client</i> | The client, such as a G2 window.         |

### Description

Places an indicator arrow next to the initiating item of an event.

# gevm-event::gevm-show-target

## Synopsis

gevm-event::gevm-show-target  
(*event*: gevm-event, *client*: ui-client-item)

| Argument      | Description                          |
|---------------|--------------------------------------|
| <i>event</i>  | The event whose target item to show. |
| <i>client</i> | The client, such as a G2 window.     |

## Description

Places an indicator arrow next to the target item of an event.

## gevm-event::gevm-subordinate-event

### Synopsis

gevm-event::gevm-subordinate-event  
(*subevent*: gevm-event, *parent-event*: gevm-event)

| Argument            | Description               |
|---------------------|---------------------------|
| <i>subevent</i>     | The event to subordinate. |
| <i>parent-event</i> | The parent event.         |

### Description

Subordinates an event to another event, making one the subevent of the other. The subordination relation type between the parent and sub event is an-information-provider-for relation type.

# gevm-event::gevm-subordinate-event

## Synopsis

gevm-event::gevm-subordinate-event

(*subevent*: gevm-event, *parent-event*: gevm-event, *relation-type*: symbol)

| Argument             | Description                                                                                                                                                                                                  |
|----------------------|--------------------------------------------------------------------------------------------------------------------------------------------------------------------------------------------------------------|
| <i>subevent</i>      | The event to subordinate.                                                                                                                                                                                    |
| <i>parent-event</i>  | The parent event.                                                                                                                                                                                            |
| <i>relation-type</i> | A symbol that names one of these relation types, used for message correlation: an-information-provider-for, a-possible-cause-for, a-possible-action-to-do-for, an-action-for-message, or an-action-done-for. |

## Description

Subordinates an event to another event, making one the subevent of the other, using the specified relation type.

## gevm-event::grtl-can-delete

### Synopsis

gevm-event::grtl-can-delete  
 (*event*: gevm-event, *win*: ui-client-item)  
 → *return-value*: truth-value

| Argument     | Description                      |
|--------------|----------------------------------|
| <i>event</i> | The event to test.               |
| <i>win</i>   | The client, such as a G2 window. |

| Return Value               | Description                                              |
|----------------------------|----------------------------------------------------------|
| <u><i>return-value</i></u> | Always returns true indicating the event can be deleted. |

### Description

Determines if an event can be deleted. This method always returns true for gevm-event instances.

# gevm-acknowledged

## Synopsis

gevm-acknowledged  
(*event*: gevm-event)  
-> *return-value*: truth-value

| Argument     | Description        |
|--------------|--------------------|
| <i>event</i> | The event to test. |

| Return Value               | Description                              |
|----------------------------|------------------------------------------|
| <u><i>return-value</i></u> | True if the event has been acknowledged. |

## Description

Returns true if the event has been acknowledged.

## gevm-event-has-sub-event

### Synopsis

gevm-event-has-sub-event  
(*event*: class gevm-event)  
-> *return-value*: truth-value

| Argument     | Description        |
|--------------|--------------------|
| <i>event</i> | The event to test. |

| Return Value               | Description                                  |
|----------------------------|----------------------------------------------|
| <u><i>return-value</i></u> | True if the event has one or more subevents. |

### Description

Returns true if the event has one or more subevents.

# gevm-event-is-sub-event

## Synopsis

gevm-event-is-sub-event  
(*event*: class gevm-event)  
-> *return-value*: truth-value

| Argument     | Description        |
|--------------|--------------------|
| <i>event</i> | The event to test. |

| Return Value               | Description                                             |
|----------------------------|---------------------------------------------------------|
| <u><i>return-value</i></u> | True if the event has is the subevent of another event. |

## Description

Returns true if the event is a subevent of another event.

## gevm-get-event-class-names

### Synopsis

```
gevm-get-event-class-names
 (item: item-or-value)
 -> event-classes: sequence
```

| Argument    | Description                                 |
|-------------|---------------------------------------------|
| <i>item</i> | The item whose event class names to return. |

| Return Value         | Description                      |
|----------------------|----------------------------------|
| <u>event-classes</u> | A sequence of event class names. |

### Description

Returns a list of all possible event classes in alphabetical order for a given item. You can use this function in user-defined methods for subclasses to return only those classes relevant to a specific context. By default, this function returns all possible names.

# gevm-has-initiating-item

## Synopsis

gevm-has-initiating-item  
 (*event*: gevm-event)  
 -> *return-value*: truth-value

| Argument     | Description        |
|--------------|--------------------|
| <i>event</i> | The event to test. |

| Argument                   | Description                               |
|----------------------------|-------------------------------------------|
| <u><i>return-value</i></u> | True if the event has an initiating item. |

## Description

Return true if the event has an initiating item.

## gevm-has-target

### Synopsis

gevm-has-target  
(*event*: gevm-event)  
-> return-value: truth-value

| Argument     | Description        |
|--------------|--------------------|
| <i>event</i> | The event to test. |

| Argument            | Description                           |
|---------------------|---------------------------------------|
| <u>return-value</u> | True if the event has an target item. |

### Description

Return true if the event has a target item.

# Target Event Operations

These API procedures allow you to perform a variety of tasks, given the target item of an event, including:

- Acknowledge events related to a target.
- Delete events related to a target.
- Delete events related to a target that occur within or outside of a given time period.
- Return a list of events related to a target that are created or are updated within or outside of a given time period.
- Return the number of events related to a target.
- Return a list of events related to a target.
- Remove events related to a target.

The APIs provide different versions of that allow you to perform the action on:

- All events related to a target.
- A subset of events that are filtered, based on the event type and category.

The target event operations are:

```

item::gevm-acknowledge-all-events-for-target
item::gevm-acknowledge-events-for-target
item::gevm-acknowledge-events-for-target
item::gevm-delete-all-events-for-target
item::gevm-delete-collected-events-created-outside-time-period-for-target
item::gevm-delete-collected-events-created-within-time-period-for-target
item::gevm-delete-events-for-target
item::gevm-get-collected-events-created-outside-time-period-for-target
item::gevm-get-collected-events-created-within-time-period-for-target
item::gevm-get-collected-events-updated-outside-time-period-for-target
item::gevm-get-collected-events-updated-within-time-period-for-target
item::gevm-get-event-count-for-target
item::gevm-get-event-count-for-target
item::gevm-get-events-for-target
item::gevm-get-events-for-target
item::gevm-get-events-for-target
item::gevm-remove-all-events-for-target
item::gevm-remove-events-for-target

```

## item::gevm-acknowledge-all-events-for-target

### Synopsis

item::gevm-acknowledge-all-events-for-target  
(*target*: item, *client*: ui-client-item)

| Argument      | Description                      |
|---------------|----------------------------------|
| <i>target</i> | The target item for an event.    |
| <i>client</i> | The client, such as a G2 window. |

### Description

Acknowledges all events related to a target.

# item::gevm-acknowledge-events-for-target

## Synopsis

item::gevm-acknowledge-events-for-target  
 (*target*: item, *event-type*: symbol, *category-filter*: sequence,  
*client*: ui-client-item)

| Argument               | Description                                                                       |
|------------------------|-----------------------------------------------------------------------------------|
| <i>target</i>          | The target item for an event.                                                     |
| <i>event-type</i>      | The event class for filtering events.                                             |
| <i>category-filter</i> | A sequence of categories, as symbols, for filtering events, or an empty sequence. |
| <i>client</i>          | The client, such as a G2 window.                                                  |

## Description

Acknowledges events of a certain type and category related to a target.

Specify *event-type* to acknowledge only events of the specified class, or any subclass. To acknowledge all types of events, specify `gevm-event` as the event type.

Specify *category-filter* to acknowledge only events in the specified categories or an empty sequence to acknowledge events in all categories.

## item::gevm-acknowledge-events-for-target

### Synopsis

item::gevm-acknowledge-events-for-target  
(*target*: item, *event-types*: sequence, *client*: ui-client-item)

| Argument           | Description                                       |
|--------------------|---------------------------------------------------|
| <i>target</i>      | The target item for an event.                     |
| <i>event-types</i> | A sequence of event classes for filtering events. |
| <i>client</i>      | The client, such as a G2 window.                  |

### Description

Acknowledges events of a set of types related to a target, or any subclass.

# item::gevm-delete-all-events-for-target

## Synopsis

item::gevm-delete-all-events-for-target  
(*target*: item)

| Argument      | Description                   |
|---------------|-------------------------------|
| <i>target</i> | The target item for an event. |

## Description

Deletes all events related to a target.

## item::gevm-delete-collected-events-created-outside-time-period-for-target

### Synopsis

item::gevm-delete-collected-events-created-outside-time-period-for-target  
 (*target*: item, *start-timestamp*: quantity, *end-timestamp*: quantity,  
*event-type*: symbol, *category-filter*: sequence,  
*inclusive-event-states*: sequence, *exclusive-event-states*: sequence)

| Argument                      | Description                                                                                   |
|-------------------------------|-----------------------------------------------------------------------------------------------|
| <i>target</i>                 | The target item for an event.                                                                 |
| <i>start-timestamp</i>        | The start time for considering events for deletion.                                           |
| <i>end-timestamp</i>          | The end time for considering events for deletion.                                             |
| <i>event-type</i>             | The event class for filtering events.                                                         |
| <i>category-filter</i>        | A sequence of categories, as symbols, for filtering events, or an empty sequence.             |
| <i>inclusive-event-states</i> | A sequence of event states, as symbols, for including events to delete, or an empty sequence. |
| <i>exclusive-event-states</i> | A sequence of event states, as symbols, for excluding events to delete, or an empty sequence. |

### Description

Deletes events created outside of a specified time period and related to a target. You express timestamps in G2 time.

Specify *event-type* to delete only events of the specified class, or any subclass. To delete all types of events, specify `gevm-event` as the event type.

Specify *category-filter* to delete only events in the specified categories or an empty sequence to delete events in all categories.

Specify *inclusive-event-states* to delete only events whose history includes any of the specified event states. Specify *exclusive-event-states* to delete only events whose history does not include any of the specified event states.

# item::gevm-delete-collected-events-created-within-time-period-for-target

## Synopsis

item::gevm-delete-collected-events-created-within-time-period-for-target  
 (*target*: item, *start-timestamp*: quantity, *end-timestamp*: quantity,  
*event-type*: symbol, *category-filter*: sequence,  
*inclusive-event-states*: sequence, *exclusive-event-states*: sequence)

| Argument                      | Description                                                                                   |
|-------------------------------|-----------------------------------------------------------------------------------------------|
| <i>target</i>                 | The target item for an event.                                                                 |
| <i>start-timestamp</i>        | The start time for considering events for deletion.                                           |
| <i>end-timestamp</i>          | The end time for considering events for deletion.                                             |
| <i>event-type</i>             | The event class for filtering events.                                                         |
| <i>category-filter</i>        | A sequence of categories, as symbols, for filtering events, or an empty sequence.             |
| <i>inclusive-event-states</i> | A sequence of event states, as symbols, for including events to delete, or an empty sequence. |
| <i>exclusive-event-states</i> | A sequence of event states, as symbols, for excluding events to delete, or an empty sequence. |

## Description

Deletes events created within of a specified time period and related to a target. You express timestamps in G2 time.

Specify *event-type* to delete only events of the specified class, or any subclass. To delete all types of events, specify `gevm-event` as the event type.

Specify *category-filter* to delete only events in the specified categories or an empty sequence to delete events in all categories.

Specify *inclusive-event-states* to delete only events whose history includes any of the specified event states. Specify *exclusive-event-states* to delete only events whose history does not include any of the specified event states.

## item::gevm-delete-events-for-target

### Synopsis

item::gevm-delete-events-for-target  
 (*target*: item, *event-type*: symbol, *category-filter*: sequence)

| Argument               | Description                                                                       |
|------------------------|-----------------------------------------------------------------------------------|
| <i>target</i>          | The target item for an event.                                                     |
| <i>event-type</i>      | The event class for filtering events.                                             |
| <i>category-filter</i> | A sequence of categories, as symbols, for filtering events, or an empty sequence. |

### Description

Deletes events of a certain type and category related to a target.

Specify *event-type* to delete only events of the specified class, or any subclass. To delete all types of events, specify `gevm-event` as the event type.

Specify *category-filter* to delete only events in the specified categories or an empty sequence to delete events in all categories.

# item::gevm-delete-events-for-target

## Synopsis

item::gevm-delete-events-for-target  
(*target*: item, *event-types*: sequence)

| Argument           | Description                                       |
|--------------------|---------------------------------------------------|
| <i>target</i>      | The target item for an event.                     |
| <i>event-types</i> | A sequence of event classes for filtering events. |

## Description

Deletes events of a set of types related to a target, or any subclass.

## item::gevm-get-collected-events-created-outside-time-period-for-target

### Synopsis

item::gevm-get-collected-events-created-outside-time-period-for-target  
 (*target*: item, *start-timestamp*: quantity, *end-timestamp*: quantity,  
*event-type*: symbol, *category-filter*: sequence,  
*inclusive-event-states*: sequence, *exclusive-event-states*: sequence)  
 → events: sequence

| Argument                      | Description                                                                                   |
|-------------------------------|-----------------------------------------------------------------------------------------------|
| <i>target</i>                 | The target item for an event.                                                                 |
| <i>start-timestamp</i>        | The start time for considering events for selection.                                          |
| <i>end-timestamp</i>          | The end time for considering events for selection.                                            |
| <i>event-type</i>             | The event class for filtering events.                                                         |
| <i>category-filter</i>        | A sequence of categories, as symbols, for filtering events, or an empty sequence.             |
| <i>inclusive-event-states</i> | A sequence of event states, as symbols, for including events to delete, or an empty sequence. |
| <i>exclusive-event-states</i> | A sequence of event states, as symbols, for excluding events to delete, or an empty sequence. |
| Return Value                  | Description                                                                                   |
| <u>events</u>                 | A sequence of selected events.                                                                |

### Description

Returns a sequence of events created outside of a specified time period and related to a target. You express timestamps in G2 time.

Specify *event-type* to get only events of the specified class, or any subclass. To get all types of events, specify *gevm-event* as the event type.

Specify *category-filter* to get only events in the specified categories or an empty sequence to get events in all categories.

Specify *inclusive-event-states* to get only events whose history includes any of the specified event states. Specify *exclusive-event-states* to get only events whose history does not include any of the specified event states.

## item::gevm-get-collected-events-created-within-time-period-for-target

### Synopsis

item::gevm-get-collected-events-created-outside-time-period-for-target  
 (*target*: item, *start-timestamp*: quantity, *end-timestamp*: quantity,  
*event-type*: symbol, *category-filter*: sequence,  
*inclusive-event-states*: sequence, *exclusive-event-states*: sequence)  
 → events: sequence

| Argument                      | Description                                                                                   |
|-------------------------------|-----------------------------------------------------------------------------------------------|
| <i>target</i>                 | The target item for an event.                                                                 |
| <i>start-timestamp</i>        | The start time for considering events for selection.                                          |
| <i>end-timestamp</i>          | The end time for considering events for selection.                                            |
| <i>event-type</i>             | The event class for filtering events.                                                         |
| <i>category-filter</i>        | A sequence of categories, as symbols, for filtering events, or an empty sequence.             |
| <i>inclusive-event-states</i> | A sequence of event states, as symbols, for including events to delete, or an empty sequence. |
| <i>exclusive-event-states</i> | A sequence of event states, as symbols, for excluding events to delete, or an empty sequence. |
| Return Value                  | Description                                                                                   |
| <u>events</u>                 | A sequence of selected events.                                                                |

### Description

Returns a sequence of events created within a specified time period and related to a target. You express timestamps in G2 time.

Specify *event-type* to get only events of the specified class, or any subclass. To get all types of events, specify *gevm-event* as the event type.

Specify *category-filter* to get only events in the specified categories or an empty sequence to get events in all categories.

Specify *inclusive-event-states* to get only events whose history includes any of the specified event states. Specify *exclusive-event-states* to get only events whose history does not include any of the specified event states.

# item::gevm-get-collected-events-updated-outside-time-period-for-target

## Synopsis

```
item::gevm-get-collected-events-updated-outside-time-period-for-target
 (target: item, start-timestamp: quantity, end-timestamp: quantity,
 event-type: symbol, category-filter: sequence,
 inclusive-event-states: sequence, exclusive-event-states: sequence)
 -> events: sequence
```

| Argument                      | Description                                                                                   |
|-------------------------------|-----------------------------------------------------------------------------------------------|
| <i>target</i>                 | The target item for an event.                                                                 |
| <i>start-timestamp</i>        | The start time for considering events for selection.                                          |
| <i>end-timestamp</i>          | The end time for considering events for selection.                                            |
| <i>event-type</i>             | The event class for filtering events.                                                         |
| <i>category-filter</i>        | A sequence of categories, as symbols, for filtering events, or an empty sequence.             |
| <i>inclusive-event-states</i> | A sequence of event states, as symbols, for including events to delete, or an empty sequence. |
| <i>exclusive-event-states</i> | A sequence of event states, as symbols, for excluding events to delete, or an empty sequence. |
| Return Value                  | Description                                                                                   |
| <u>events</u>                 | A sequence of selected events.                                                                |

## Description

Returns a sequence of events updated outside of a specified time period and related to a target. Event updates include attribute value changes, such as message text, priority, repetition, and acknowledgement status. When the event is updated, the `gevm-last-update-timestamp` attribute is updated and compared against the start and end timestamps. You express timestamps in G2 time.

Specify *event-type* to get only events of the specified class, or any subclass. To get all types of events, specify `gevm-event` as the event type.

Specify *category-filter* to get only events in the specified categories or an empty sequence to get events in all categories.

Specify *inclusive-event-states* to get only events whose history includes any of the specified event states. Specify *exclusive-event-states* to get only events whose history does not include any of the specified event states.

## item::gevm-get-collected-events-updated-within-time-period-for-target

### Synopsis

```
item::gevm-get-collected-events-updated-outside-time-period-for-target
(target: item, start-timestamp: quantity, end-timestamp: quantity,
 event-type: symbol, category-filter: sequence,
 inclusive-event-states: sequence, exclusive-event-states: sequence)
-> events: sequence
```

| Argument                      | Description                                                                                   |
|-------------------------------|-----------------------------------------------------------------------------------------------|
| <i>target</i>                 | The target item for an event.                                                                 |
| <i>start-timestamp</i>        | The start time for considering events for selection.                                          |
| <i>end-timestamp</i>          | The end time for considering events for selection.                                            |
| <i>event-type</i>             | The event class for filtering events.                                                         |
| <i>category-filter</i>        | A sequence of categories, as symbols, for filtering events, or an empty sequence.             |
| <i>inclusive-event-states</i> | A sequence of event states, as symbols, for including events to delete, or an empty sequence. |
| <i>exclusive-event-states</i> | A sequence of event states, as symbols, for excluding events to delete, or an empty sequence. |
| Return Value                  | Description                                                                                   |
| <u>events</u>                 | A sequence of selected events.                                                                |

### Description

Returns a sequence of events updated within of a specified time period and related to a target. Event updates include attribute value changes, such as message text, priority, repetition, and acknowledgement status. When the event is updated, the `gevm-last-update-timestamp` attribute is updated and compared against the start and end timestamps. You express timestamps in G2 time.

Specify *event-type* to get only events of the specified class, or any subclass. To get all types of events, specify `gevm-event` as the event type.

Specify *category-filter* to get only events in the specified categories or an empty sequence to get events in all categories.

Specify *inclusive-event-states* to get only events whose history includes any of the specified event states. Specify *exclusive-event-states* to get only events whose history does not include any of the specified event states.

## item::gevm-get-event-count-for-target

### Synopsis

```
item::gevm-get-event-count-for-target
 (target: item, event-type: symbol, category-filter: sequence)
 -> count: integer
```

| Argument               | Description                                                                       |
|------------------------|-----------------------------------------------------------------------------------|
| <i>target</i>          | The target item for an event.                                                     |
| <i>event-type</i>      | The event class for filtering events.                                             |
| <i>category-filter</i> | A sequence of categories, as symbols, for filtering events, or an empty sequence. |
| Return Value           | Description                                                                       |
| <u><i>count</i></u>    | The number of events that meet the criteria.                                      |

### Description

Returns the count of events of a certain type and category related to a target.

Specify *event-type* to include only events of the specified class, or any subclass. To include all types of events, specify `gevm-event` as the event type.

Specify *category-filter* to include only events in the specified categories or an empty sequence to include events in all categories.

# item::gevm-get-event-count-for-target

## Synopsis

item::gevm-get-event-count-for-target  
(*target*: item)  
-> *count*: integer

| Argument      | Description                   |
|---------------|-------------------------------|
| <i>target</i> | The target item for an event. |

| Return Value        | Description                                  |
|---------------------|----------------------------------------------|
| <u><i>count</i></u> | The number of events that meet the criteria. |

## Description

Returns the count of all events related to a target.

## item::gevm-get-events-for-target

### Synopsis

item::gevm-get-events-for-target  
(*target*: item)  
→ *events*: sequence

| Argument      | Description                   |
|---------------|-------------------------------|
| <i>target</i> | The target item for an event. |

| Return Value  | Description                    |
|---------------|--------------------------------|
| <i>events</i> | A sequence of selected events. |

### Description

Returns all events related to a target.

# item::gevm-get-events-for-target

## Synopsis

```
item::gevm-get-events-for-target
 (target: item, event-type: symbol, category-filter: sequence)
 -> events: sequence
```

| Argument               | Description                                                                       |
|------------------------|-----------------------------------------------------------------------------------|
| <i>target</i>          | The target item for an event.                                                     |
| <i>event-type</i>      | The event class for filtering events.                                             |
| <i>category-filter</i> | A sequence of categories, as symbols, for filtering events, or an empty sequence. |

| Return Value         | Description                    |
|----------------------|--------------------------------|
| <u><i>events</i></u> | A sequence of selected events. |

## Description

Returns a sequence of events of a certain type and category related to a target.

Specify *event-type* to acknowledge only events of the specified class, or any subclass. To acknowledge all types of events, specify `gevm-event` as the event type.

Specify *category-filter* to acknowledge only events in the specified categories or an empty sequence to acknowledge events in all categories.

## item::gevm-get-events-for-target

### Synopsis

```
item::gevm-get-events-for-target
 (target: item, event-type: symbol)
 -> events: sequence
```

| Argument          | Description                           |
|-------------------|---------------------------------------|
| <i>target</i>     | The target item for an event.         |
| <i>event-type</i> | The event class for filtering events. |

| Return Value         | Description                    |
|----------------------|--------------------------------|
| <u><i>events</i></u> | A sequence of selected events. |

### Description

Returns a sequence of events of a certain type related to a target.

Specify *event-type* to acknowledge only events of the specified class, or any subclass. To acknowledge all types of events, specify `gevm-event` as the event type.

# item::gevm-remove-all-events-for-target

## Synopsis

item::gevm-remove-all-events-for-target  
(*target*: item, *client*: ui-client-item)

| Argument      | Description                   |
|---------------|-------------------------------|
| <i>target</i> | The target item for an event. |

## Description

Removes all events related to a target.

## item::gevm-remove-events-for-target

### Synopsis

item::gevm-remove-events-for-target  
(*target*: item, *event-types*: sequence)

| Argument           | Description                     |
|--------------------|---------------------------------|
| <i>target</i>      | The target item for an event.   |
| <i>event-types</i> | A sequence of events to remove. |

### Description

Removes events from a queue.

# Initiating Event Operations

These API procedures allow you to perform a variety of tasks, given the initiating item of an event, which must be a `gevm-event-initiating-item`. You can:

- Acknowledge events related to an initiator.
- Delete events related to an initiator.
- Delete events related to an initiator that occur within or outside of a given time period.
- Return a list of events related to an initiator that are created or are updated within or outside of a given time period.
- Return the number of events related to an initiator.
- Return a list of events related to an initiator.
- Remove events related to an initiator.

The APIs provide different versions that allow you to perform the action on:

- All events related to an initiator.
- A subset of events that are filtered, based on the event type, category, and/or event states.

The initiating event operations are:

```

item::gevm-acknowledge-all-events-for-initiator
item::gevm-acknowledge-events-for-initiator
item::gevm-acknowledge-events-for-initiator
item::gevm-delete-all-events-for-initiator
item::gevm-delete-collected-events-created-outside-time-period-for-initiator
item::gevm-delete-collected-events-created-within-time-period-for-initiator
item::gevm-delete-events-for-initiator
item::gevm-delete-events-for-initiator
item::gevm-get-collected-events-created-outside-time-period-for-initiator
item::gevm-get-collected-events-created-within-time-period-for-initiator
item::gevm-get-collected-events-updated-outside-time-period-for-initiator
item::gevm-get-collected-events-updated-within-time-period-for-initiator
item::gevm-get-event-count-for-initiator
item::gevm-get-event-count-for-initiator
item::gevm-get-events-for-initiator
item::gevm-get-events-for-initiator
item::gevm-get-events-for-initiator
item::gevm-remove-all-events-for-initiator
item::gevm-remove-events-for-initiator

```

## item::gevm-acknowledge-all-events-for-initiator

### Synopsis

item::gevm-acknowledge-all-events-for-initiator  
(*initiator*: item, *client*: ui-client-item)

| Argument         | Description                       |
|------------------|-----------------------------------|
| <i>initiator</i> | The initiating item for an event. |
| <i>client</i>    | The client, such as a G2 window.  |

### Description

Acknowledges all events related to an initiator.

# item::gevm-acknowledge-events-for-initiator

## Synopsis

item::gevm-acknowledge-events-for-initiator  
 (*initiator*: item, *event-type*: symbol, *category-filter*: sequence,  
*client*: ui-client-item)

| Argument               | Description                                                                       |
|------------------------|-----------------------------------------------------------------------------------|
| <i>initiator</i>       | The initiating item for an event.                                                 |
| <i>event-type</i>      | The event class for filtering events.                                             |
| <i>category-filter</i> | A sequence of categories, as symbols, for filtering events, or an empty sequence. |
| <i>client</i>          | The client, such as a G2 window.                                                  |

## Description

Acknowledges events of a certain type and category related to an initiator.

Specify *event-type* to acknowledge only events of the specified class, or any subclass. To acknowledge all types of events, specify `gevm-event` as the event type.

Specify *category-filter* to acknowledge only events in the specified categories or an empty sequence to acknowledge events in all categories.

## item::gevm-acknowledge-events-for-initiator

### Synopsis

item::gevm-acknowledge-events-for-initiator  
 (*initiator*: item, *event-types*: sequence, *client*: ui-client-item)

| Argument           | Description                                       |
|--------------------|---------------------------------------------------|
| <i>initiator</i>   | The initiating item for an event.                 |
| <i>event-types</i> | A sequence of event classes for filtering events. |
| <i>client</i>      | The client, such as a G2 window.                  |

### Description

Acknowledges events of a set of types related to an initiator, or any subclass.

# item::gevm-delete-all-events-for-initiator

## Synopsis

item::gevm-delete-all-events-for-initiator  
(*initiator*: item)

| Argument         | Description                       |
|------------------|-----------------------------------|
| <i>initiator</i> | The initiating item for an event. |

## Description

Deletes all events related to an initiator.

# item::gevm-delete-collected-events-created-outside-time-period-for-initiator

## Synopsis

item::gevm-delete-collected-events-created-outside-time-period-for-initiator  
*(initiator: item, start-timestamp: quantity, end-timestamp: quantity,*  
*event-type: symbol, category-filter: sequence,*  
*inclusive-event-states: sequence, exclusive-event-states: sequence)*

| Argument                      | Description                                                                                   |
|-------------------------------|-----------------------------------------------------------------------------------------------|
| <i>initiator</i>              | The initiating item for an event.                                                             |
| <i>start-timestamp</i>        | The start time for considering events for deletion.                                           |
| <i>end-timestamp</i>          | The end time for considering events for deletion.                                             |
| <i>event-type</i>             | The event class for filtering events.                                                         |
| <i>category-filter</i>        | A sequence of categories, as symbols, for filtering events, or an empty sequence.             |
| <i>inclusive-event-states</i> | A sequence of event states, as symbols, for including events to delete, or an empty sequence. |
| <i>exclusive-event-states</i> | A sequence of event states, as symbols, for excluding events to delete, or an empty sequence. |

## Description

Deletes events created outside of a specified time period and related to an initiator. You express timestamps in G2 time.

Specify *event-type* to delete only events of the specified class, or any subclass. To delete all types of events, specify **gevm-event** as the event type.

Specify *category-filter* to delete only events in the specified categories or an empty sequence to delete events in all categories.

Specify *inclusive-event-states* to delete only events whose history includes any of the specified event states. Specify *exclusive-event-states* to delete only events whose history does not include any of the specified event states.

# item::gevm-delete-collected-events-created-within-time-period-for-initiator

## Synopsis

item::gevm-delete-collected-events-created-within-time-period-for-initiator  
 (*initiator*: item, *start-timestamp*: quantity, *end-timestamp*: quantity,  
*event-type*: symbol, *category-filter*: sequence,  
*inclusive-event-states*: sequence, *exclusive-event-states*: sequence)

| Argument                      | Description                                                                                   |
|-------------------------------|-----------------------------------------------------------------------------------------------|
| <i>initiator</i>              | The initiating item for an event.                                                             |
| <i>start-timestamp</i>        | The start time for considering events for deletion.                                           |
| <i>end-timestamp</i>          | The end time for considering events for deletion.                                             |
| <i>event-type</i>             | The event class for filtering events.                                                         |
| <i>category-filter</i>        | A sequence of categories, as symbols, for filtering events, or an empty sequence.             |
| <i>inclusive-event-states</i> | A sequence of event states, as symbols, for including events to delete, or an empty sequence. |
| <i>exclusive-event-states</i> | A sequence of event states, as symbols, for excluding events to delete, or an empty sequence. |

## Description

Deletes events created within of a specified time period and related to an initiator. You express timestamps in G2 time.

Specify *event-type* to delete only events of the specified class, or any subclass. To delete all types of events, specify `gevm-event` as the event type.

Specify *category-filter* to delete only events in the specified categories or an empty sequence to delete events in all categories.

Specify *inclusive-event-states* to delete only events whose history includes any of the specified event states. Specify *exclusive-event-states* to delete only events whose history does not include any of the specified event states.

## item::gevm-delete-events-for-initiator

### Synopsis

item::gevm-delete-events-for-initiator  
 (*initiator*: item, *event-type*: symbol, *category-filter*: sequence)

| Argument               | Description                                                                       |
|------------------------|-----------------------------------------------------------------------------------|
| <i>initiator</i>       | The target item for an event.                                                     |
| <i>event-type</i>      | The event class for filtering events.                                             |
| <i>category-filter</i> | A sequence of categories, as symbols, for filtering events, or an empty sequence. |

### Description

Deletes events of a certain type and category related to an initiator.

Specify *event-type* to delete only events of the specified class, or any subclass. To delete all types of events, specify `gevm-event` as the event type.

Specify *category-filter* to delete only events in the specified categories or an empty sequence to delete events in all categories.

# item::gevm-delete-events-for-initiator

## Synopsis

item::gevm-delete-events-for-initiator  
(*initiator*: item, *event-types*: sequence)

| Argument           | Description                                       |
|--------------------|---------------------------------------------------|
| <i>initiator</i>   | The target item for an event.                     |
| <i>event-types</i> | A sequence of event classes for filtering events. |

## Description

Deletes events of a set of types related to an initiator, or any subclass.

## item::gevm-get-collected-events-created-outside-time-period-for-initiator

### Synopsis

item::gevm-get-collected-events-created-outside-time-period-for-initiator  
 (*initiator*: item, *start-timestamp*: quantity, *end-timestamp*: quantity,  
*event-type*: symbol, *category-filter*: sequence,  
*inclusive-event-states*: sequence, *exclusive-event-states*: sequence)  
 → events: sequence

| Argument                      | Description                                                                                   |
|-------------------------------|-----------------------------------------------------------------------------------------------|
| <i>initiator</i>              | The target item for an event.                                                                 |
| <i>start-timestamp</i>        | The start time for considering events for selection.                                          |
| <i>end-timestamp</i>          | The end time for considering events for selection.                                            |
| <i>event-type</i>             | The event class for filtering events.                                                         |
| <i>category-filter</i>        | A sequence of categories, as symbols, for filtering events, or an empty sequence.             |
| <i>inclusive-event-states</i> | A sequence of event states, as symbols, for including events to delete, or an empty sequence. |
| <i>exclusive-event-states</i> | A sequence of event states, as symbols, for excluding events to delete, or an empty sequence. |
| Return Value                  | Description                                                                                   |
| <u>events</u>                 | A sequence of selected events.                                                                |

### Description

Returns a sequence of events created outside of a specified time period and related to an initiator. You express timestamps in G2 time.

Specify *event-type* to get only events of the specified class, or any subclass. To get all types of events, specify *gevm-event* as the event type.

Specify *category-filter* to get only events in the specified categories or an empty sequence to get events in all categories.

Specify *inclusive-event-states* to get only events whose history includes any of the specified event states. Specify *exclusive-event-states* to get only events whose history does not include any of the specified event states.

## item::gevm-get-collected-events-created-within-time-period-for-initiator

### Synopsis

item::gevm-get-collected-events-created-outside-time-period-for-initiator  
 (*initiator*: item, *start-timestamp*: quantity, *end-timestamp*: quantity,  
*event-type*: symbol, *category-filter*: sequence,  
*inclusive-event-states*: sequence, *exclusive-event-states*: sequence)  
 → events: sequence

| Argument                      | Description                                                                                   |
|-------------------------------|-----------------------------------------------------------------------------------------------|
| <i>initiator</i>              | The target item for an event.                                                                 |
| <i>start-timestamp</i>        | The start time for considering events for selection.                                          |
| <i>end-timestamp</i>          | The end time for considering events for selection.                                            |
| <i>event-type</i>             | The event class for filtering events.                                                         |
| <i>category-filter</i>        | A sequence of categories, as symbols, for filtering events, or an empty sequence.             |
| <i>inclusive-event-states</i> | A sequence of event states, as symbols, for including events to delete, or an empty sequence. |
| <i>exclusive-event-states</i> | A sequence of event states, as symbols, for excluding events to delete, or an empty sequence. |
| Return Value                  | Description                                                                                   |
| <u>events</u>                 | A sequence of selected events.                                                                |

### Description

Returns a sequence of events created within a specified time period and related to an initiator. You express timestamps in G2 time.

Specify *event-type* to get only events of the specified class, or any subclass. To get all types of events, specify *gevm-event* as the event type.

Specify *category-filter* to get only events in the specified categories or an empty sequence to get events in all categories.

Specify *inclusive-event-states* to get only events whose history includes any of the specified event states. Specify *exclusive-event-states* to get only events whose history does not include any of the specified event states.

## item::gevm-get-collected-events-updated-outside-time-period-for-initiator

### Synopsis

item::gevm-get-collected-events-updated-outside-time-period-for-initiator  
 (*initiator*: item, *start-timestamp*: quantity, *end-timestamp*: quantity,  
*event-type*: symbol, *category-filter*: sequence,  
*inclusive-event-states*: sequence, *exclusive-event-states*: sequence)  
 → events: sequence

| Argument                      | Description                                                                                   |
|-------------------------------|-----------------------------------------------------------------------------------------------|
| <i>initiator</i>              | The target item for an event.                                                                 |
| <i>start-timestamp</i>        | The start time for considering events for selection.                                          |
| <i>end-timestamp</i>          | The end time for considering events for selection.                                            |
| <i>event-type</i>             | The event class for filtering events.                                                         |
| <i>category-filter</i>        | A sequence of categories, as symbols, for filtering events, or an empty sequence.             |
| <i>inclusive-event-states</i> | A sequence of event states, as symbols, for including events to delete, or an empty sequence. |
| <i>exclusive-event-states</i> | A sequence of event states, as symbols, for excluding events to delete, or an empty sequence. |
| Return Value                  | Description                                                                                   |
| <u>events</u>                 | A sequence of selected events.                                                                |

### Description

Returns a sequence of events updated outside of a specified time period and related to an initiator. You express timestamps in G2 time.

Specify *event-type* to get only events of the specified class, or any subclass. To get all types of events, specify *gevm-event* as the event type.

Specify *category-filter* to get only events in the specified categories or an empty sequence to get events in all categories.

Specify *inclusive-event-states* to get only events whose history includes any of the specified event states. Specify *exclusive-event-states* to get only events whose history does not include any of the specified event states.

## item::gevm-get-collected-events-updated-within-time-period-for-initiator

### Synopsis

item::gevm-get-collected-events-updated-outside-time-period-for-initiator  
 (*initiator*: item, *start-timestamp*: quantity, *end-timestamp*: quantity,  
*event-type*: symbol, *category-filter*: sequence,  
*inclusive-event-states*: sequence, *exclusive-event-states*: sequence)  
 → events: sequence

| Argument                      | Description                                                                                   |
|-------------------------------|-----------------------------------------------------------------------------------------------|
| <i>initiator</i>              | The target item for an event.                                                                 |
| <i>start-timestamp</i>        | The start time for considering events for selection.                                          |
| <i>end-timestamp</i>          | The end time for considering events for selection.                                            |
| <i>event-type</i>             | The event class for filtering events.                                                         |
| <i>category-filter</i>        | A sequence of categories, as symbols, for filtering events, or an empty sequence.             |
| <i>inclusive-event-states</i> | A sequence of event states, as symbols, for including events to delete, or an empty sequence. |
| <i>exclusive-event-states</i> | A sequence of event states, as symbols, for excluding events to delete, or an empty sequence. |
| Return Value                  | Description                                                                                   |
| <u>events</u>                 | A sequence of selected events.                                                                |

### Description

Returns a sequence of events updated within a specified time period and related to an initiator. You express timestamps in G2 time.

Specify *event-type* to get only events of the specified class, or any subclass. To get all types of events, specify *gevm-event* as the event type.

Specify *category-filter* to get only events in the specified categories or an empty sequence to get events in all categories.

Specify *inclusive-event-states* to get only events whose history includes any of the specified event states. Specify *exclusive-event-states* to get only events whose history does not include any of the specified event states.

## item::gevm-get-event-count-for-initiator

### Synopsis

```
item::gevm-get-event-count-for-initiator
 (initiator: item, event-type: symbol, category-filter: sequence)
 -> count: integer
```

| Argument               | Description                                                                       |
|------------------------|-----------------------------------------------------------------------------------|
| <i>initiator</i>       | The target item for an event.                                                     |
| <i>event-type</i>      | The event class for filtering events.                                             |
| <i>category-filter</i> | A sequence of categories, as symbols, for filtering events, or an empty sequence. |
| Return Value           | Description                                                                       |
| <u><i>count</i></u>    | The number of events that meet the criteria.                                      |

### Description

Returns the count of events of a certain type and category related to an initiator.

Specify *event-type* to include only events of the specified class, or any subclass. To include all types of events, specify `gevm-event` as the event type.

Specify *category-filter* to include only events in the specified categories or an empty sequence to include events in all categories.

# item::gevm-get-event-count-for-initiator

## Synopsis

```
item::gevm-get-event-count-for-initiator
 (initiator: item)
 -> count: integer
```

| Argument         | Description                   |
|------------------|-------------------------------|
| <i>initiator</i> | The target item for an event. |

| Return Value        | Description                                  |
|---------------------|----------------------------------------------|
| <u><i>count</i></u> | The number of events that meet the criteria. |

## Description

Returns the count of events related to an initiator.

## item::gevm-get-events-for-initiator

### Synopsis

item::gevm-get-events-for-initiator  
(*initiator*: item)  
→ *count*: integer

| Argument         | Description                   |
|------------------|-------------------------------|
| <i>initiator</i> | The target item for an event. |

| Return Value        | Description                                  |
|---------------------|----------------------------------------------|
| <u><i>count</i></u> | The number of events that meet the criteria. |

### Description

Returns all events related to an initiator.

# item::gevm-get-events-for-initiator

## Synopsis

```
item::gevm-get-events-for-initiator
 (initiator: item, event-type: symbol, category-filter: sequence)
 -> events: sequence
```

| Argument               | Description                                                                       |
|------------------------|-----------------------------------------------------------------------------------|
| <i>initiator</i>       | The target item for an event.                                                     |
| <i>event-type</i>      | The event class for filtering events.                                             |
| <i>category-filter</i> | A sequence of categories, as symbols, for filtering events, or an empty sequence. |

| Return Value         | Description                    |
|----------------------|--------------------------------|
| <u><i>events</i></u> | A sequence of selected events. |

## Description

Returns a sequence of events of a certain type and category related to an initiator.

Specify *event-type* to acknowledge only events of the specified class, or any subclass. To acknowledge all types of events, specify `gevm-event` as the event type.

Specify *category-filter* to acknowledge only events in the specified categories or an empty sequence to acknowledge events in all categories.

## item::gevm-get-events-for-initiator

### Synopsis

```
item::gevm-get-events-for-initiator
 (initiator: item, event-type: symbol)
 -> events: sequence
```

| Argument          | Description                           |
|-------------------|---------------------------------------|
| <i>initiator</i>  | The target item for an event.         |
| <i>event-type</i> | The event class for filtering events. |

| Return Value         | Description                    |
|----------------------|--------------------------------|
| <u><i>events</i></u> | A sequence of selected events. |

### Description

Returns a sequence of events of a certain type and category related to an initiator.

Specify *event-type* to acknowledge only events of the specified class, or any subclass. To acknowledge all types of events, specify `gevm-event` as the event type.

# item::gevm-remove-all-events-for-initiator

## Synopsis

item::gevm-remove-all-events-for-initiator  
(*initiator*: item, *client*: ui-client-item)

| Argument         | Description                   |
|------------------|-------------------------------|
| <i>initiator</i> | The target item for an event. |

## Description

Removes all events related to an initiator.

## item::gevm-remove-events-for-initiator

### Synopsis

item::gevm-remove-events-for-initiator  
(*initiator*: item, *event-types*: sequence)

| Argument           | Description                                       |
|--------------------|---------------------------------------------------|
| <i>initiator</i>   | The target item for an event.                     |
| <i>event-types</i> | A sequence of event classes for filtering events. |

### Description

Removes events of a set of types related to an initiator, or any subclass.

# Escalation Operations

This chapter describes the API methods and procedures for auto escalation of `gevm-event` objects in a message browser. The API lets you:

- Enable and disable event escalation.
- Set and disable the reevaluation period of events.
- Get, set, and clear reevaluation schemes associated with an event.

The escalation operations are:

```
gevm-event::gevm-clear-reevaluation-scheme
gevm-event::gevm-get-reevaluation-scheme
gevm-event::gevm-set-reevaluation-scheme
gevm-disable-event-escalation
gevm-disable-reevaluate-period
gevm-enable-event-escalation
gevm-set-reevaluate-period
```

# gevm-event::gevm-clear-reevaluation-scheme

## Synopsis

gevm-event::gevm-clear-reevaluation-scheme  
(*event*: gevm-event)

| Argument     | Description                                 |
|--------------|---------------------------------------------|
| <i>event</i> | The event whose escalation scheme to clear. |

## Description

Clears any evaluation scheme associated with an event.

# gevm-event::gevm-get-reevaluation-scheme

## Synopsis

gevm-event::gevm-get-reevaluation-scheme  
 (*event*: gevm-event)  
 → *scheme*: item-or-value

| Argument     | Description                               |
|--------------|-------------------------------------------|
| <i>event</i> | The event whose escalation scheme to get. |

| Return Value         | Description                                                                               |
|----------------------|-------------------------------------------------------------------------------------------|
| <u><i>scheme</i></u> | The scheme associated with an event, which is an instance of a <code>grtl-scheme</code> . |

## Description

Returns the escalation scheme associated with an event, or the symbol `none` if no scheme exists.

For more information on schemes, see `grtl-scheme` in the *G2 Run-Time Library User's Guide*.

## gevm-event::gevm-set-reevaluation-scheme

### Synopsis

gevm-event::gevm-set-reevaluation-scheme  
 (*event*: gevm-event, *scheme*: grtl-scheme)

| Argument      | Description                                                                   |
|---------------|-------------------------------------------------------------------------------|
| <i>event</i>  | The event whose escalation scheme to set.                                     |
| <i>scheme</i> | The scheme to associate with an event, which is an instance of a grtl-scheme. |

### Description

Associates a scheme with an event, which evaluates the event on a periodic basis.

For more information on schemes, see `grtl-scheme` in the *G2 Run-Time Library User's Guide*.

# gevm-disable-event-escalation

## Synopsis

```
gevm-disable-event-escalation
()
```

## Description

Disables event escalation for the KB.

## **gevm-disable-reevaluate-period**

### **Synopsis**

```
gevm-disable-reevaluate-period
()
```

### **Description**

Disables the currently specified reevaluation period for event escalation so the KB uses the default reevaluation period.

# gevm-enable-event-escalation

## Synopsis

```
gevm-enable-event-escalation
()
```

## Description

Enables event escalation for the KB.

## gevm-set-reevaluate-period

### Synopsis

gevm-set-reevaluate-period  
(*interval*: quantity)

| Argument        | Description                                                   |
|-----------------|---------------------------------------------------------------|
| <i>interval</i> | The time period for reevaluating events for event escalation. |

### Description

Sets the time interval for reevaluating messages for message escalation.

# Customization

You can customize these aspects of events:

- Event type.
- Message correlation.

## Creating Custom Message Classes

You can create custom message classes by inheriting from the `gevm-message` class or any of its subclasses, depending on the type of message you want to create. Remember that the class definition for each message class needs to be an instance of a `gevm-event-class` instead of a G2 class definition.

---

**Note** Your application filters and subsumes messages, based on the class hierarchy, so be sure to choose the superior class at the correct level in the class hierarchy.

---

Here is the class hierarchy for the `gevm-message` class for basic messaging:

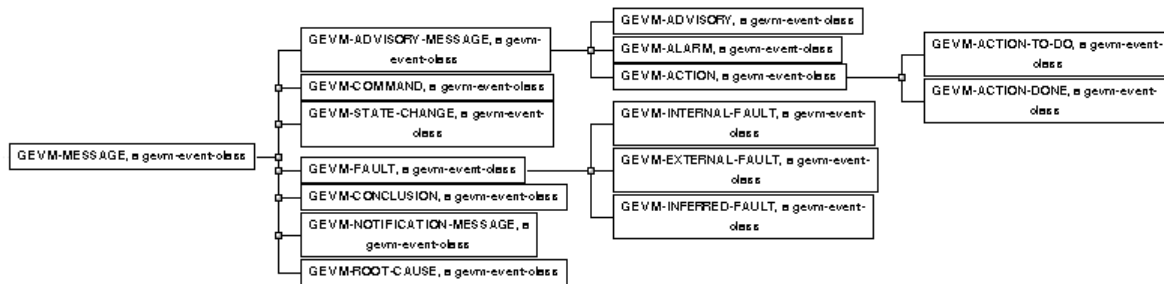

Here is the class hierarchy for `gevm-io-advisory`, the superior class of all Intelligent Object message types:

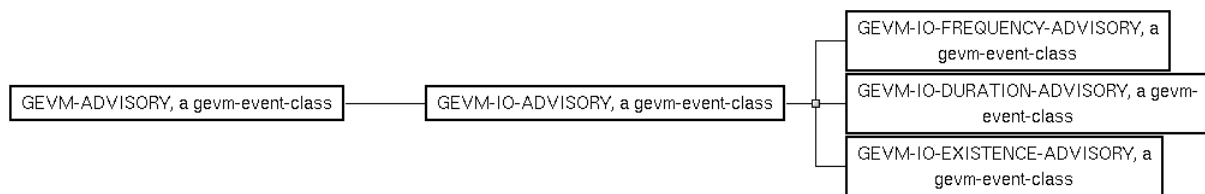

Here is the class hierarchy for `gevm-cdg-event`, the superior class of all SymCure message types:

## Customizing Message Correlation

You can customize how your application correlates messages, based on message type. To do this, you must implement your own custom method, then override the `message-subordination-procedure` attribute of the `gevm-module-settings` object to refer to your custom method.

---

**Caution** Be sure to save the GEVM module settings object to a higher-level module.

---

The default message subordination method is `gevm-subordinate-messages`, which you access on the Programmer's Interface workspace of the `gevm-top-level` workspace.

The default method implementation is for the `gevm-message` class. You can also provide an implementation of this method for the `gevm-event` class, which has no implementation, by default.

GEVM defines four message relations used for correlation purposes: `an-information-provider-for`, `a-possible-cause-for`, `a-possible-action-to-do-for`, `an-action-for`, or `an-action-done-for`.

### To customize message correlation:

- 1 Create a method declaration and method to implement your custom message correlation logic for the `gevm-message` class.
- 2 On the GEVM Programmer's Interface workspace, display the text of the `gevm-message::gevm-subordinate-messages` method and copy the method text to your custom method.
- 3 Edit the text of your custom method, as needed.
- 4 On the GEVM Settings workspace, clone the `gevm-module-settings` object and place it in a higher-level module in your module hierarchy.
- 5 Edit the `message-subordination-procedure` of your custom GEVM settings object to refer to your custom method.

Here is the default `gevm-subordinate-messages` method declaration and the default methods for the `gevm-message` and `gevm-event` classes:

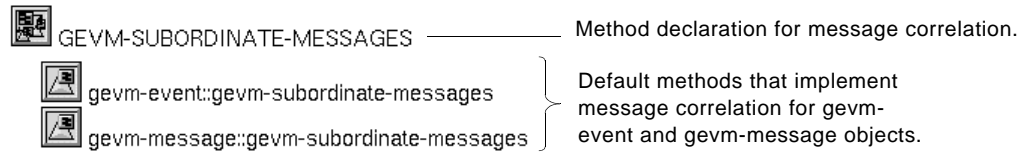

# Queues

---

*Describes event queue configuration and notification, and the classes and operations for creating and managing event queues.*

|                                 |     |
|---------------------------------|-----|
| Introduction                    | 267 |
| Queue Configuration             | 269 |
| Event Notification              | 271 |
| GEVM Queue Class and Operations | 272 |
| GQS Queue Class and Operations  | 323 |
| Customizations                  | 348 |

## Introduction

This chapter describes the `gevm-gqs-queue` class and its superior class, `gqs-queue`, which provides queues for managing events.

The API provides methods that:

- Add events to a queue.
- Acknowledge events in a queue.
- Remove events from a queue.
- Delete all events from a queue.
- Delete a collection of events that are created or updated within or outside of a given time period, and optionally have a given target and initiator.

- Return a collection of events that are created or updated within or outside of a given time period, and optionally have a given target and initiator.
- Return the number of events in a queue.
- Initialize or clear a queue.
- Add a given list of events to a queue.

The methods provide different versions that allow you to perform the action on:

- All events related to a queue.
- A subset of events that are filtered, based on the event type, category, and/or event states.

In addition, the API provides a number of procedure and functions that perform a variety of tasks, such as getting message properties and property values of events.

# Queue Configuration

## To configure a queue:

- 1 In Developer mode, choose View > Toolbox - G2 and display the Message Queues palette:

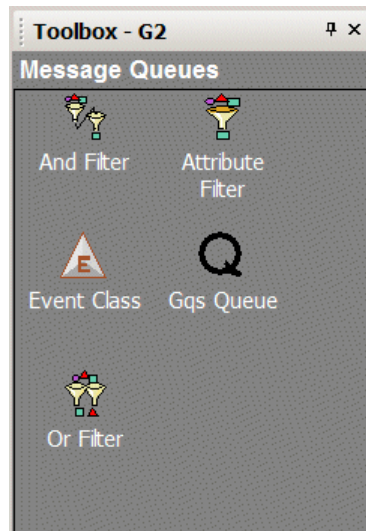

- 2 Create a Gqs Queue from the Message Queues palette.
- 3 Display the properties dialog for the Message Queue and configure its properties.

You configure the Browser Template to specify the access table to use for choosing the tabular view template. If you create only one view manager template for a single user mode, you do not need to create a Queue Access Table or configure the Browser Template of the message queue.

Here is the properties dialog for a message queue in Modeler mode, which uses a queue access table:

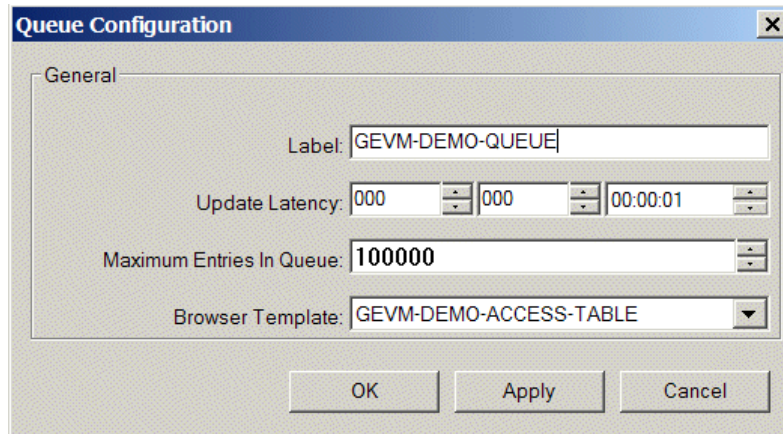

Here is the properties dialog in System-Administrator mode:

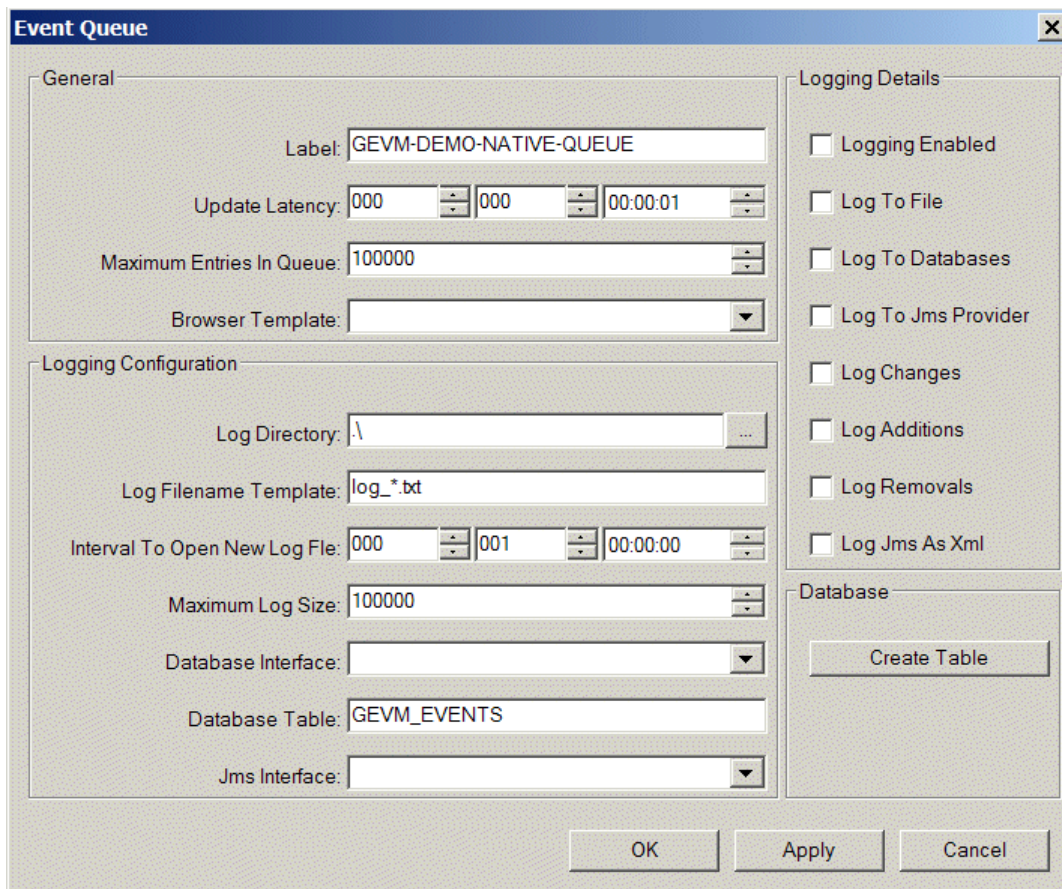

For a description of these properties, see `gevm-gqs-queue` on page 274.

## Event Notification

The table below summarizes the event types related to a `gevm-gqs-queue`. For a description of event notification, see the *G2 Run-Time Library User's Guide*.

| Event Type                                     | Event Arguments (Examples)                                                                                                                                                                                                                                                                                                                                                                                                                                                                                                                                                                                                      | Description                                                        |
|------------------------------------------------|---------------------------------------------------------------------------------------------------------------------------------------------------------------------------------------------------------------------------------------------------------------------------------------------------------------------------------------------------------------------------------------------------------------------------------------------------------------------------------------------------------------------------------------------------------------------------------------------------------------------------------|--------------------------------------------------------------------|
| <code>gevm-queue-entry-notification</code>     | structure<br>(event-type: the symbol <code>gevm-queue-entry-notification</code> ,<br><code>gevm-event-key: "key"</code> ,<br><code>gevm-event-type: symbol</code> )<br><br>where <code>gevm-event-type</code> is one of these symbols: <ul style="list-style-type: none"> <li>• <code>gevm-acknowledged-event</code></li> <li>• <code>gevm-deleting-event</code></li> <li>• <code>gevm-subordinating-event</code></li> <li>• <code>gevm-publish-event</code></li> <li>• <code>gevm-event-priority-increase</code></li> <li>• <code>gevm-event-priority-decrease</code></li> <li>• <code>gevm-event-repetition</code></li> </ul> | Sent by an event queue to redispach events received from an event. |
| <code>gevm-queue-entry-additions</code>        | structure<br>(event-type: the symbol <code>gevm-queue-entry-additions</code> ,<br><code>gevm-event-keys: key-sequence</code> )                                                                                                                                                                                                                                                                                                                                                                                                                                                                                                  | Sent when an entry has been added to a queue.                      |
| <code>gevm-queue-entry-deletion</code>         | structure<br>(event-type: the symbol <code>gevm-queue-entry-deletion</code> ,<br><code>gevm-event-key: "key"</code> )                                                                                                                                                                                                                                                                                                                                                                                                                                                                                                           | Sent when an entry has been deleted from a queue.                  |
| <code>gevm-queue-entry-removals</code>         | structure<br>(event-type: the symbol <code>gevm-queue-entry-removals</code> ,<br><code>gevm-event-keys: key-sequence</code> )                                                                                                                                                                                                                                                                                                                                                                                                                                                                                                   | Sent when an entry has been removed a queue.                       |
| <code>gevm-queue-entry-attribute-change</code> | structure<br>(event-type: the symbol <code>gevm-queue-entry-attribute-change</code> ,<br><code>gevm-event-key: "key"</code> ,<br><code>gevm-event-attribute: symbol</code> )                                                                                                                                                                                                                                                                                                                                                                                                                                                    | Sent when the attribute of an entry has changed.                   |

# GEVM Queue Class and Operations

## Class

gevm-gqs-queue on page 274

## Methods

gevm-gqs-queue::gevm-add-event-to-queue on page 279

gevm-gqs-queue::grtl-initialize on page 280

gevm-get-most-recent-unacknowledged-event on page 313

gevm-gqs-queue::gevm-acknowledge-all-events on page 281

gevm-gqs-queue::gevm-acknowledge-events on page 282

gevm-gqs-queue::gevm-delete-all-events on page 283

gevm-gqs-queue::gevm-delete-collected-events-created-outside-time-period on page 284

gevm-gqs-queue::gevm-delete-collected-events-created-outside-time-period-for-initiator-and-target on page 285

gevm-gqs-queue::gevm-delete-collected-events-created-within-time-period on page 287

gevm-gqs-queue::gevm-delete-collected-events-created-within-time-period-for-initiator-and-target on page 288

gevm-gqs-queue::gevm-delete-events on page 290

gevm-gqs-queue::gevm-get-collected-events on page 291

gevm-gqs-queue::gevm-get-collected-events-created-outside-time-period on page 292

gevm-gqs-queue::gevm-get-collected-events-created-outside-time-period-for-initiator-and-target on page 294

gevm-gqs-queue::gevm-get-collected-events-created-within-time-period on page 296

gevm-gqs-queue::gevm-get-collected-events-created-within-time-period-for-initiator-and-target on page 298

gevm-gqs-queue::gevm-get-collected-events-for-initiator-and-target on page 300

gevm-gqs-queue::gevm-get-collected-events-updated-outside-time-period on page 301

gevm-gqs-queue::gevm-get-collected-events-updated-outside-time-period-for-initiator-and-target on page 302

gevm-gqs-queue::gevm-get-collected-events-updated-within-time-period on page 304

gevm-gqs-queue::gevm-get-collected-events-updated-within-time-period-for-initiator-and-target on page 305

gevm-find-queue-by-key on page 310

gevm-get-all-queues on page 311

gevm-get-message-properties on page 312

gevm-get-property-values-of-all-events on page 314

gevm-get-property-values-of-events on page 316

gevm-get-queues-containing-item on page 318

gevm-get-selected-property-values-of-all-events on page 319  
gevm-get-selected-property-values-of-events on page 321

### **Procedures**

gevm-find-queue-by-key on page 310  
gevm-get-all-queues on page 311  
gevm-get-message-properties on page 312  
gevm-get-most-recent-unacknowledged-event on page 313  
gevm-get-property-values-of-all-events on page 314  
gevm-get-property-values-of-events on page 316  
gevm-get-queues-containing-item on page 318  
gevm-get-selected-property-values-of-all-events on page 319  
gevm-get-selected-property-values-of-events on page 321

## gevm-gqs-queue

A GQS queue that manages the number of events and logs events to CSV files and databases.

### Class Inheritance Path

gevm-gqs-queue, gqs-queue, gfr-object-with-uuid, glf-logging-manager, object, gfr-item-with-uuid, grtl-event-source, grtl-item-with-key, grtl-item, item

### Attributes

| Attribute                                  | Description                                                                                                                                                                                                                                                                                            |
|--------------------------------------------|--------------------------------------------------------------------------------------------------------------------------------------------------------------------------------------------------------------------------------------------------------------------------------------------------------|
| <b>gevm-max-events-to-queue</b>            | The maximum number of events that can be in the queue. When this limit is reached, events are deleted, starting with the oldest events.                                                                                                                                                                |
|                                            | <i>Allowable values:</i> Any integer                                                                                                                                                                                                                                                                   |
|                                            | <i>Default value:</i> 100000                                                                                                                                                                                                                                                                           |
| <b>gevm-log-to-file</b>                    | True when logging to a CSV file.                                                                                                                                                                                                                                                                       |
|                                            | <i>Allowable values:</i> Any truth-value                                                                                                                                                                                                                                                               |
|                                            | <i>Default value:</i> true                                                                                                                                                                                                                                                                             |
| <b>gevm-log-to-database</b>                | True when logging to a database.                                                                                                                                                                                                                                                                       |
|                                            | <i>Allowable values:</i> Any truth-value                                                                                                                                                                                                                                                               |
|                                            | <i>Default value:</i> false                                                                                                                                                                                                                                                                            |
| <b>gevm-log-database-interface-or-pool</b> | Either the key of a G2 database interface or the key of a GDSM database pool. If a pool is selected, it uses the least-used database interface in the pool each time it inserts rows in the database. This helps increase throughput of applications that require many interactions with the database. |
|                                            | <i>Allowable values:</i> Any text                                                                                                                                                                                                                                                                      |
|                                            | <i>Default value:</i> ""                                                                                                                                                                                                                                                                               |
| <b>gevm-log-database-table</b>             | The name of the database table in which to add entries.                                                                                                                                                                                                                                                |

|                                                          |                                                                                                                                                                                                                |
|----------------------------------------------------------|----------------------------------------------------------------------------------------------------------------------------------------------------------------------------------------------------------------|
|                                                          | <i>Allowable values:</i> Any symbol                                                                                                                                                                            |
|                                                          | <i>Default value:</i> gevm_events                                                                                                                                                                              |
| <b>gevm-log-additions</b>                                | If true, adds an entry to the log file and/or database when a raw event or message is added to the queue.                                                                                                      |
|                                                          | <i>Allowable values:</i> Any truth-value                                                                                                                                                                       |
|                                                          | <i>Default value:</i> true                                                                                                                                                                                     |
| <b>gevm-log-removals</b>                                 | If true, adds an entry to the log file and/or database when a raw event or message is removed to the queue.                                                                                                    |
|                                                          | <i>Allowable values:</i> Any truth-value                                                                                                                                                                       |
|                                                          | <i>Default value:</i> true                                                                                                                                                                                     |
| <b>gevm-log-state-changes</b>                            | If true, adds an entry to the log file and/or database when the state of a raw event or message changes, for example, when its priority changes, the repetition count changes, or the message is subordinated. |
|                                                          | <i>Allowable values:</i> Any truth-value                                                                                                                                                                       |
|                                                          | <i>Default value:</i> false                                                                                                                                                                                    |
| <b>gevm-log-procedure</b>                                | The procedure called to log a new entry to the CSV file and/or database.                                                                                                                                       |
|                                                          | <i>Allowable values:</i> Any symbol                                                                                                                                                                            |
|                                                          | <i>Default value:</i> gevm-log-events                                                                                                                                                                          |
| <b>gqs-initially-monitor-for-deletion-events</b>         | See gqs-queue on page 324.                                                                                                                                                                                     |
|                                                          | <i>Allowable values:</i> inherited                                                                                                                                                                             |
|                                                          | <i>Default value:</i> false                                                                                                                                                                                    |
| <b>gqs-initially-monitor-for-attribute-change-events</b> | See gqs-queue on page 324.                                                                                                                                                                                     |
|                                                          | <i>Allowable values:</i> inherited                                                                                                                                                                             |
|                                                          | <i>Default value:</i> false                                                                                                                                                                                    |

- gqs-item-deletion-callback** See gqs-queue on page 324.  
*Allowable values:* inherited  
*Default value:* gevm-queue-item-deletion
- gqs-attribute-update-callback** See gqs-queue on page 324.  
*Allowable values:* inherited  
*Default value:* gevm-queue-attribute-update
- gqs-item-addition-callback** See gqs-queue on page 324.  
*Allowable values:* inherited  
*Default value:* gevm-queue-item-addition
- gqs-item-removal-callback** See gqs-queue on page 324.  
*Allowable values:* inherited  
*Default value:* gevm-queue-item-removal
- gqs-view-template-or-access-table** See gqs-queue on page 324.  
*Allowable values:* inherited  
*Default value:* guif-messages-view-access-table
- gqs-logging-manager** See gqs-queue on page 324.  
*Allowable values:* inherited  
*Default value:* unspecified
- gqs-update-latency** See gqs-queue on page 324.  
*Allowable values:* inherited  
*Default value:* 1.0
- glf-logging-enabled** See glf-logging-manager on page 472.  
*Allowable values:* inherited  
*Default value:* false
- glf-log-directory** See glf-logging-manager on page 472.

- Allowable values:* inherited  
*Default value:* ""
- glf-log-file-name-template** See glf-logging-manager on page 472.  
*Allowable values:* inherited  
*Default value:* "log\_\*.txt"
- glf-log-file-name-generator** See glf-logging-manager on page 472.  
*Allowable values:* inherited  
*Default value:* gevm-archive-file-name-generator
- glf-current-log-file** See glf-logging-manager on page 472.  
*Allowable values:* inherited  
*Default value:* ""
- glf-file-header-writer** See glf-logging-manager on page 472.  
*Allowable values:* inherited  
*Default value:* gevm-log-file-header-writer
- glf-time-interval-to-open-new-log-file** See glf-logging-manager on page 472.  
*Allowable values:* inherited  
*Default value:* 86400
- glf-maximum-file-size-in-bytes** See glf-logging-manager on page 472.  
*Allowable values:* inherited  
*Default value:* 100000
- glf-log-file-scheduler** See glf-logging-manager on page 472.  
*Allowable values:* inherited  
*Default value:* glf-default-log-file-scheduler
- glf-automatically-delete-empty-log-files** See glf-logging-manager on page 472.  
*Allowable values:* inherited

|                                       |                                                                                    |
|---------------------------------------|------------------------------------------------------------------------------------|
|                                       | <i>Default value:</i> true                                                         |
| <b>gfr-uuid</b>                       | See <b>gfr-item-with-uuid</b> in the <i>G2 Foundation Resources User's Guide</i> . |
|                                       | <i>Allowable values:</i> inherited                                                 |
|                                       | <i>Default value:</i> ""                                                           |
| <b>key</b>                            | See <b>grtl-item-with-key</b> in the <i>G2 Run-Time Library User's Guide</i> .     |
|                                       | <i>Allowable values:</i> inherited                                                 |
|                                       | <i>Default value:</i> ""                                                           |
| <b>gevm-log-jms-interface-or-pool</b> | The name of JMS interface to which to log messages.                                |
| <b>gevm-log-jms-as-xml</b>            | Whether to log messages as XML to a JMS provider.                                  |

# gevm-gqs-queue::gevm-add-event-to-queue

## Synopsis

gevm-gqs-queue::gevm-add-event-to-queue  
(*queue*: gevm-gqs-queue, *event*: gevm-event)

| Argument     | Description                    |
|--------------|--------------------------------|
| <i>queue</i> | The event queue.               |
| <i>event</i> | The event to add to the queue. |

## Description

Sends an event to a queue.

## gevm-gqs-queue::grtl-initialize

### Synopsis

```
gevm-gqs-queue::grtl-initialize
 (queue: gevm-gqs-queue)
```

| Argument     | Description |
|--------------|-------------|
| <i>queue</i> | The queue.  |

### Description

Deletes all events contained in a queue.

# gevm-gqs-queue::gevm-acknowledge-all-events

## Synopsis

gevm-gqs-queue::gevm-acknowledge-all-events  
(*queue*: gevm-gqs-queue, *client*: ui-client-item)

| Argument      | Description                      |
|---------------|----------------------------------|
| <i>queue</i>  | The queue.                       |
| <i>client</i> | The client, such as a G2 window. |

## Description

Acknowledge all events in a queue.

## gevm-gqs-queue::gevm-acknowledge-events

### Synopsis

gevm-gqs-queue::gevm-acknowledge-events  
(*queue*: gevm-gqs-queue, *events*: sequence, *client*: ui-client-item)

| Argument      | Description                          |
|---------------|--------------------------------------|
| <i>queue</i>  | The queue.                           |
| <i>events</i> | A sequence of events to acknowledge. |
| <i>client</i> | The client, such as a G2 window.     |

### Description

Acknowledges a collection of events in a queue.

# gevm-gqs-queue::gevm-delete-all-events

## Synopsis

gevm-gqs-queue::gevm-delete-all-events  
(*queue*: gevm-gqs-queue)

| Argument     | Description |
|--------------|-------------|
| <i>queue</i> | The queue.  |

## Description

Deletes all events in a queue.

## gevm-gqs-queue::gevm-delete-collected-events-created-outside-time-period

### Synopsis

gevm-gqs-queue::gevm-delete-collected-events-created-outside-time-period  
 (*queue*: gevm-gqs-queue, *start-timestamp*: quantity, *end-timestamp*: quantity,  
*event-type*: symbol, *category-filter*: sequence,  
*inclusive-event-states*: sequence, *exclusive-event-states*: sequence)

| Argument                      | Description                                                                                   |
|-------------------------------|-----------------------------------------------------------------------------------------------|
| <i>queue</i>                  | The queue.                                                                                    |
| <i>start-timestamp</i>        | The start time for considering events for deletion.                                           |
| <i>end-timestamp</i>          | The end time for considering events for deletion.                                             |
| <i>event-type</i>             | The event class for filtering events.                                                         |
| <i>category-filter</i>        | A sequence of categories, as symbols, for filtering events, or an empty sequence.             |
| <i>inclusive-event-states</i> | A sequence of event states, as symbols, for including events to delete, or an empty sequence. |
| <i>exclusive-event-states</i> | A sequence of event states, as symbols, for excluding events to delete, or an empty sequence. |

### Description

Deletes a collection of events created outside of a specified time period in a queue. You express timestamps in G2 time.

Specify *event-type* to delete only events of the specified class, or any subclass. To delete all types of events, specify `gevm-event` as the event type.

Specify *category-filter* to delete only events in the specified categories or an empty sequence to delete events in all categories.

Specify *inclusive-event-states* to delete only events whose history includes any of the specified event states. Specify *exclusive-event-states* to delete only events whose history does not include any of the specified event states.

# gevm-gqs-queue::gevm-delete-collected-events-created-outside-time-period-for-initiator-and-target

## Synopsis

gevm-gqs-queue::gevm-delete-collected-events-created-outside-time-period-for-initiator-and-target

(*queue*: `gevm-gqs-queue`, *start-timestamp*: quantity, *end-timestamp*: quantity, *initiator*: item, *target*: item, *event-type*: symbol, *category-filter*: sequence, *inclusive-event-states*: sequence, *exclusive-event-states*: sequence)

| Argument                      | Description                                                                                   |
|-------------------------------|-----------------------------------------------------------------------------------------------|
| <i>queue</i>                  | The queue.                                                                                    |
| <i>start-timestamp</i>        | The start time for considering events for deletion.                                           |
| <i>end-timestamp</i>          | The end time for considering events for deletion.                                             |
| <i>initiator</i>              | The initiating item for an event.                                                             |
| <i>target</i>                 | The target item for an event.                                                                 |
| <i>event-type</i>             | The event class for filtering events.                                                         |
| <i>category-filter</i>        | A sequence of categories, as symbols, for filtering events, or an empty sequence.             |
| <i>inclusive-event-states</i> | A sequence of event states, as symbols, for including events to delete, or an empty sequence. |
| <i>exclusive-event-states</i> | A sequence of event states, as symbols, for excluding events to delete, or an empty sequence. |

## Description

Deletes a collection of events created outside of a specified time period in a queue with a given target and initiator. You express timestamps in G2 time.

Specify *event-type* to delete only events of the specified class, or any subclass. To delete all types of events, specify `gevm-event` as the event type.

Specify *category-filter* to delete only events in the specified categories or an empty sequence to delete events in all categories.

Specify *inclusive-event-states* to delete only events whose history includes any of the specified event states. Specify *exclusive-event-states* to delete only events whose history does not include any of the specified event states.

# gevm-gqs-queue::gevm-delete-collected-events-created-within-time-period

## Synopsis

gevm-gqs-queue::gevm-delete-collected-events-created-within-time-period  
 (*queue*: gevm-gqs-queue, *start-timestamp*: quantity, *end-timestamp*: quantity,  
*event-type*: symbol, *category-filter*: sequence,  
*inclusive-event-states*: sequence, *exclusive-event-states*: sequence)

| Argument                      | Description                                                                                   |
|-------------------------------|-----------------------------------------------------------------------------------------------|
| <i>queue</i>                  | The queue.                                                                                    |
| <i>start-timestamp</i>        | The start time for considering events for deletion.                                           |
| <i>end-timestamp</i>          | The end time for considering events for deletion.                                             |
| <i>event-type</i>             | The event class for filtering events.                                                         |
| <i>category-filter</i>        | A sequence of categories, as symbols, for filtering events, or an empty sequence.             |
| <i>inclusive-event-states</i> | A sequence of event states, as symbols, for including events to delete, or an empty sequence. |
| <i>exclusive-event-states</i> | A sequence of event states, as symbols, for excluding events to delete, or an empty sequence. |

## Description

Deletes a collection of events created within a specified time period in a queue. You express timestamps in G2 time.

Specify *event-type* to delete only events of the specified class, or any subclass. To delete all types of events, specify `gevm-event` as the event type.

Specify *category-filter* to delete only events in the specified categories or an empty sequence to delete events in all categories.

Specify *inclusive-event-states* to delete only events whose history includes any of the specified event states. Specify *exclusive-event-states* to delete only events whose history does not include any of the specified event states.

# gevm-gqs-queue::gevm-delete-collected-events-created-within-time-period-for-initiator-and-target

## Synopsis

gevm-gqs-queue::gevm-delete-collected-events-created-within-time-period-for-initiator-and-target

(*queue*: gevm-gqs-queue, *start-timestamp*: quantity, *end-timestamp*: quantity, *initiator*: item, *target*: item, *event-type*: symbol, *category-filter*: sequence, *inclusive-event-states*: sequence, *exclusive-event-states*: sequence)

| Argument                      | Description                                                                                   |
|-------------------------------|-----------------------------------------------------------------------------------------------|
| <i>queue</i>                  | The queue.                                                                                    |
| <i>start-timestamp</i>        | The start time for considering events for deletion.                                           |
| <i>end-timestamp</i>          | The end time for considering events for deletion.                                             |
| <i>initiator</i>              | The initiating item for an event.                                                             |
| <i>target</i>                 | The target item for an event.                                                                 |
| <i>event-type</i>             | The event class for filtering events.                                                         |
| <i>category-filter</i>        | A sequence of categories, as symbols, for filtering events, or an empty sequence.             |
| <i>inclusive-event-states</i> | A sequence of event states, as symbols, for including events to delete, or an empty sequence. |
| <i>exclusive-event-states</i> | A sequence of event states, as symbols, for excluding events to delete, or an empty sequence. |

## Description

Deletes a collection of events created within a specified time period in a particular queue with a given target and initiator. You express timestamps in G2 time.

Specify *event-type* to delete only events of the specified class, or any subclass. To delete all types of events, specify `gevm-event` as the event type.

Specify *category-filter* to delete only events in the specified categories or an empty sequence to delete events in all categories.

gevm-gqs-queue::gevm-delete-collected-events-created-within-time-period-for-initiator-and-target

Specify *inclusive-event-states* to delete only events whose history includes any of the specified event states. Specify *exclusive-event-states* to delete only events whose history does not include any of the specified event states.

## gevm-gqs-queue::gevm-delete-events

### Synopsis

gevm-gqs-queue::gevm-delete-events  
(*queue*: gevm-gqs-queue, *events*: sequence)

| Argument      | Description                     |
|---------------|---------------------------------|
| <i>queue</i>  | The queue.                      |
| <i>events</i> | A sequence of events to delete. |

### Description

Deletes a collection of events from a queue.

# gevm-gqs-queue::gevm-get-collected-events

## Synopsis

gevm-gqs-queue::gevm-get-collected-events  
(*queue*: gevm-gqs-queue)  
-> *events*: sequence

| Argument     | Description |
|--------------|-------------|
| <i>queue</i> | The queue.  |

| Return Value         | Description |
|----------------------|-------------|
| <u><i>events</i></u> |             |

## Description

Returns all the events that have been collected in a queue.

# gevm-gqs-queue::gevm-get-collected-events-created-outside-time-period

## Synopsis

gevm-gqs-queue::gevm-get-collected-events-created-outside-time-period  
 (*queue*: gevm-gqs-queue, *start-timestamp*: quantity, *end-timestamp*: quantity,  
*event-type*: symbol, *category-filter*: sequence,  
*inclusive-event-states*: sequence, *exclusive-event-states*: sequence)  
 → events: sequence

| Argument                      | Description                                                                                   |
|-------------------------------|-----------------------------------------------------------------------------------------------|
| <i>queue</i>                  | The queue.                                                                                    |
| <i>start-timestamp</i>        | The start time for considering events for selection.                                          |
| <i>end-timestamp</i>          | The end time for considering events for selection.                                            |
| <i>event-type</i>             | The event class for filtering events.                                                         |
| <i>category-filter</i>        | A sequence of categories, as symbols, for filtering events, or an empty sequence.             |
| <i>inclusive-event-states</i> | A sequence of event states, as symbols, for including events to delete, or an empty sequence. |
| <i>exclusive-event-states</i> | A sequence of event states, as symbols, for excluding events to delete, or an empty sequence. |
| Return Value                  | Description                                                                                   |
| <u>events</u>                 | A sequence of selected events.                                                                |

## Description

Returns a collection of events created outside of a specified time period in a queue. You express timestamps in G2 time.

Specify *event-type* to get only events of the specified class, or any subclass. To get all types of events, specify *gevm-event* as the event type.

Specify *category-filter* to get only events in the specified categories or an empty sequence to get events in all categories.

Specify *inclusive-event-states* to get only events whose history includes any of the specified event states. Specify *exclusive-event-states* to get only events whose history does not include any of the specified event states.

# gevm-gqs-queue::gevm-get-collected-events-created-outside-time-period-for-initiator-and-target

## Synopsis

gevm-gqs-queue::gevm-get-collected-events-created-outside-time-period-for-initiator-and-target

(*queue*: gevm-gqs-queue, *start-timestamp*: quantity, *end-timestamp*: quantity, *initiator*: item, *target*: item, *event-type*: symbol, *category-filter*: sequence, *inclusive-event-states*: sequence, *exclusive-event-states*: sequence)  
 → *events*: sequence

| Argument                      | Description                                                                                   |
|-------------------------------|-----------------------------------------------------------------------------------------------|
| <i>queue</i>                  | The queue.                                                                                    |
| <i>start-timestamp</i>        | The start time for considering events for selection.                                          |
| <i>end-timestamp</i>          | The end time for considering events for selection.                                            |
| <i>initiator</i>              | The initiating item for an event.                                                             |
| <i>target</i>                 | The target item for an event.                                                                 |
| <i>event-type</i>             | The event class for filtering events.                                                         |
| <i>category-filter</i>        | A sequence of categories, as symbols, for filtering events, or an empty sequence.             |
| <i>inclusive-event-states</i> | A sequence of event states, as symbols, for including events to delete, or an empty sequence. |
| <i>exclusive-event-states</i> | A sequence of event states, as symbols, for excluding events to delete, or an empty sequence. |

## Description

Returns a collection of events created outside a specified time period in a queue with a given target and initiator. You express timestamps in G2 time.

Specify *event-type* to delete only events of the specified class, or any subclass. To delete all types of events, specify `gevm-event` as the event type.

gevm-gqs-queue::gevm-get-collected-events-created-outside-time-period-for-initiator-and-target

Specify *category-filter* to delete only events in the specified categories or an empty sequence to delete events in all categories.

Specify *inclusive-event-states* to delete only events whose history includes any of the specified event states. Specify *exclusive-event-states* to delete only events whose history does not include any of the specified event states.

# gevm-gqs-queue::gevm-get-collected-events-created-within-time-period

## Synopsis

gevm-gqs-queue::gevm-get-collected-events-created-within-time-period  
 (*queue*: gevm-gqs-queue, *start-timestamp*: quantity, *end-timestamp*: quantity,  
*event-type*: symbol, *category-filter*: sequence,  
*inclusive-event-states*: sequence, *exclusive-event-states*: sequence)  
 → events: sequence

| Argument                      | Description                                                                                   |
|-------------------------------|-----------------------------------------------------------------------------------------------|
| <i>queue</i>                  | The queue.                                                                                    |
| <i>start-timestamp</i>        | The start time for considering events for selection.                                          |
| <i>end-timestamp</i>          | The end time for considering events for selection.                                            |
| <i>event-type</i>             | The event class for filtering events.                                                         |
| <i>category-filter</i>        | A sequence of categories, as symbols, for filtering events, or an empty sequence.             |
| <i>inclusive-event-states</i> | A sequence of event states, as symbols, for including events to delete, or an empty sequence. |
| <i>exclusive-event-states</i> | A sequence of event states, as symbols, for excluding events to delete, or an empty sequence. |
| Return Value                  | Description                                                                                   |
| <u>events</u>                 | A sequence of selected events.                                                                |

## Description

Returns a collection of events created within a specified time period in a queue. You express timestamps in G2 time.

Specify *event-type* to get only events of the specified class, or any subclass. To get all types of events, specify *gevm-event* as the event type.

Specify *category-filter* to get only events in the specified categories or an empty sequence to get events in all categories.

Specify *inclusive-event-states* to get only events whose history includes any of the specified event states. Specify *exclusive-event-states* to get only events whose history does not include any of the specified event states.

# gevm-gqs-queue::gevm-get-collected-events-created-within-time-period-for-initiator-and-target

## Synopsis

gevm-gqs-queue::gevm-get-collected-events-created-within-time-period-for-initiator-and-target

(*queue*: gevm-gqs-queue, *start-timestamp*: quantity, *end-timestamp*: quantity, *initiator*: item, *target*: item, *event-type*: symbol, *category-filter*: sequence, *inclusive-event-states*: sequence, *exclusive-event-states*: sequence)  
 → *events*: sequence

| Argument                      | Description                                                                                   |
|-------------------------------|-----------------------------------------------------------------------------------------------|
| <i>queue</i>                  | The queue.                                                                                    |
| <i>start-timestamp</i>        | The start time for considering events for selection.                                          |
| <i>end-timestamp</i>          | The end time for considering events for selection.                                            |
| <i>initiator</i>              | The initiating item for an event.                                                             |
| <i>target</i>                 | The target item for an event.                                                                 |
| <i>event-type</i>             | The event class for filtering events.                                                         |
| <i>category-filter</i>        | A sequence of categories, as symbols, for filtering events, or an empty sequence.             |
| <i>inclusive-event-states</i> | A sequence of event states, as symbols, for including events to delete, or an empty sequence. |
| <i>exclusive-event-states</i> | A sequence of event states, as symbols, for excluding events to delete, or an empty sequence. |

## Description

Returns a collection of events created within a specified time period in a queue with a given target and initiator. You express timestamps in G2 time.

Specify *event-type* to delete only events of the specified class, or any subclass. To delete all types of events, specify `gevm-event` as the event type.

Specify *category-filter* to delete only events in the specified categories or an empty sequence to delete events in all categories.

Specify *inclusive-event-states* to delete only events whose history includes any of the specified event states. Specify *exclusive-event-states* to delete only events whose history does not include any of the specified event states.

# gevm-gqs-queue::gevm-get-collected-events-for-initiator-and-target

## Synopsis

```
gevm-gqs-queue::gevm-get-collected-events-for-initiator-and-target
 (queue: gevm-gqs-queue, initiator: item, target: item, event-type: symbol,
 category-filter: sequence, inclusive-event-states: sequence,
 exclusive-event-states: sequence)
 -> events: sequence
```

| Argument                      | Description                                                                                   |
|-------------------------------|-----------------------------------------------------------------------------------------------|
| <i>queue</i>                  | The queue.                                                                                    |
| <i>initiator</i>              | The initiating item for an event.                                                             |
| <i>target</i>                 | The target item for an event.                                                                 |
| <i>event-type</i>             | The event class for filtering events.                                                         |
| <i>category-filter</i>        | A sequence of categories, as symbols, for filtering events, or an empty sequence.             |
| <i>inclusive-event-states</i> | A sequence of event states, as symbols, for including events to delete, or an empty sequence. |
| <i>exclusive-event-states</i> | A sequence of event states, as symbols, for excluding events to delete, or an empty sequence. |

## Description

Returns a collection of events created within a specified time period in a queue with a given target and initiator. You express timestamps in G2 time.

Specify *event-type* to delete only events of the specified class, or any subclass. To delete all types of events, specify `gevm-event` as the event type.

Specify *category-filter* to delete only events in the specified categories or an empty sequence to delete events in all categories.

Specify *inclusive-event-states* to delete only events whose history includes any of the specified event states. Specify *exclusive-event-states* to delete only events whose history does not include any of the specified event states.

# gevm-gqs-queue::gevm-get-collected-events-updated-outside-time-period

## Synopsis

gevm-gqs-queue::gevm-get-collected-events-updated-outside-time-period  
 (*queue*: gevm-gqs-queue, *start-timestamp*: quantity, *end-timestamp*: quantity,  
*event-type*: symbol, *category-filter*: sequence,  
*inclusive-event-states*: sequence, *exclusive-event-states*: sequence)  
 → *events*: sequence

| Argument                      | Description                                                                                   |
|-------------------------------|-----------------------------------------------------------------------------------------------|
| <i>queue</i>                  | The queue.                                                                                    |
| <i>start-timestamp</i>        | The start time for considering events for selection.                                          |
| <i>end-timestamp</i>          | The end time for considering events for selection.                                            |
| <i>event-type</i>             | The event class for filtering events.                                                         |
| <i>category-filter</i>        | A sequence of categories, as symbols, for filtering events, or an empty sequence.             |
| <i>inclusive-event-states</i> | A sequence of event states, as symbols, for including events to delete, or an empty sequence. |
| <i>exclusive-event-states</i> | A sequence of event states, as symbols, for excluding events to delete, or an empty sequence. |

## Description

Returns a collection of events updated outside a specified time period in a queue. You express timestamps in G2 time.

Specify *event-type* to delete only events of the specified class, or any subclass. To delete all types of events, specify *gevm-event* as the event type.

Specify *category-filter* to delete only events in the specified categories or an empty sequence to delete events in all categories.

Specify *inclusive-event-states* to delete only events whose history includes any of the specified event states. Specify *exclusive-event-states* to delete only events whose history does not include any of the specified event states.

# gevm-gqs-queue::gevm-get-collected-events-updated-outside-time-period-for-initiator-and-target

## Synopsis

gevm-gqs-queue::gevm-get-collected-events-updated-outside-time-period-for-initiator-and-target

(*queue*: gevm-gqs-queue, *start-timestamp*: quantity, *end-timestamp*: quantity, *initiator*: item, *target*: item, *event-type*: symbol, *category-filter*: sequence, *inclusive-event-states*: sequence, *exclusive-event-states*: sequence)  
 → *events*: sequence

| Argument                      | Description                                                                                   |
|-------------------------------|-----------------------------------------------------------------------------------------------|
| <i>queue</i>                  | The queue.                                                                                    |
| <i>start-timestamp</i>        | The start time for considering events for selection.                                          |
| <i>end-timestamp</i>          | The end time for considering events for selection.                                            |
| <i>initiator</i>              | The initiating item for an event.                                                             |
| <i>target</i>                 | The target item for an event.                                                                 |
| <i>event-type</i>             | The event class for filtering events.                                                         |
| <i>category-filter</i>        | A sequence of categories, as symbols, for filtering events, or an empty sequence.             |
| <i>inclusive-event-states</i> | A sequence of event states, as symbols, for including events to delete, or an empty sequence. |
| <i>exclusive-event-states</i> | A sequence of event states, as symbols, for excluding events to delete, or an empty sequence. |

## Description

Returns a collection of events updated outside a specified time period in a queue with a given target and initiator. You express timestamps in G2 time.

Specify *event-type* to delete only events of the specified class, or any subclass. To delete all types of events, specify `gevm-event` as the event type.

gevm-gqs-queue::gevm-get-collected-events-updated-outside-time-period-for-initiator-and-target

Specify *category-filter* to delete only events in the specified categories or an empty sequence to delete events in all categories.

Specify *inclusive-event-states* to delete only events whose history includes any of the specified event states. Specify *exclusive-event-states* to delete only events whose history does not include any of the specified event states.

# gevm-gqs-queue::gevm-get-collected-events-updated-within-time-period

## Synopsis

```
gevm-gqs-queue::gevm-get-collected-events-updated-within-time-period
 (queue: gevm-gqs-queue, start-timestamp: quantity, end-timestamp: quantity,
 event-type: symbol, category-filter: sequence,
 inclusive-event-states: sequence, exclusive-event-states: sequence)
 -> events: sequence
```

| Argument                      | Description                                                                                   |
|-------------------------------|-----------------------------------------------------------------------------------------------|
| <i>queue</i>                  | The queue.                                                                                    |
| <i>start-timestamp</i>        | The start time for considering events for selection.                                          |
| <i>end-timestamp</i>          | The end time for considering events for selection.                                            |
| <i>event-type</i>             | The event class for filtering events.                                                         |
| <i>category-filter</i>        | A sequence of categories, as symbols, for filtering events, or an empty sequence.             |
| <i>inclusive-event-states</i> | A sequence of event states, as symbols, for including events to delete, or an empty sequence. |
| <i>exclusive-event-states</i> | A sequence of event states, as symbols, for excluding events to delete, or an empty sequence. |

## Description

Returns a collection of events updated within a specified time period in a queue. You express timestamps in G2 time.

Specify *event-type* to delete only events of the specified class, or any subclass. To delete all types of events, specify `gevm-event` as the event type.

Specify *category-filter* to delete only events in the specified categories or an empty sequence to delete events in all categories.

Specify *inclusive-event-states* to delete only events whose history includes any of the specified event states. Specify *exclusive-event-states* to delete only events whose history does not include any of the specified event states.

# gevm-gqs-queue::gevm-get-collected-events-updated-within-time-period-for-initiator-and-target

## Synopsis

gevm-gqs-queue::gevm-get-collected-events-updated-within-time-period-for-initiator-and-target

(*queue*: gevm-gqs-queue, *start-timestamp*: quantity, *end-timestamp*: quantity, *initiator*: item, *target*: item, *event-type*: symbol, *category-filter*: sequence, *inclusive-event-states*: sequence, *exclusive-event-states*: sequence)  
 → *events*: sequence

| Argument                      | Description                                                                                   |
|-------------------------------|-----------------------------------------------------------------------------------------------|
| <i>queue</i>                  | The queue.                                                                                    |
| <i>start-timestamp</i>        | The start time for considering events for selection.                                          |
| <i>end-timestamp</i>          | The end time for considering events for selection.                                            |
| <i>initiator</i>              | The initiating item for an event.                                                             |
| <i>target</i>                 | The target item for an event.                                                                 |
| <i>event-type</i>             | The event class for filtering events.                                                         |
| <i>category-filter</i>        | A sequence of categories, as symbols, for filtering events, or an empty sequence.             |
| <i>inclusive-event-states</i> | A sequence of event states, as symbols, for including events to delete, or an empty sequence. |
| <i>exclusive-event-states</i> | A sequence of event states, as symbols, for excluding events to delete, or an empty sequence. |

## Description

Returns a collection of events updated within a specified time period in a queue with a given target and initiator. You express timestamps in G2 time.

Specify *event-type* to delete only events of the specified class, or any subclass. To delete all types of events, specify `gevm-event` as the event type.

Specify *category-filter* to delete only events in the specified categories or an empty sequence to delete events in all categories.

Specify *inclusive-event-states* to delete only events whose history includes any of the specified event states. Specify *exclusive-event-states* to delete only events whose history does not include any of the specified event states.

# gevm-gqs-queue::gevm-get-event-count-for-queue

## Synopsis

```
gevm-gqs-queue::gevm-get-event-count-for-queue
 (queue: gevm-gqs-queue)
 -> count: integer
```

| Argument     | Description |
|--------------|-------------|
| <i>queue</i> | The queue.  |

| Return Value        | Description                        |
|---------------------|------------------------------------|
| <u><i>count</i></u> | The number of events in the queue. |

## Description

Returns the count of events in a queue.

## gevm-gqs-queue::gevm-remove-all-events

### Synopsis

gevm-gqs-queue::gevm-remove-all-events  
(*queue*: gevm-gqs-queue)

| Argument | Description |
|----------|-------------|
|----------|-------------|

---

|              |            |
|--------------|------------|
| <i>queue</i> | The queue. |
|--------------|------------|

### Description

Removes all events from a queue, without deleting the events.

# gevm-gqs-queue::gevm-remove-events

## Synopsis

gevm-gqs-queue::gevm-remove-events  
(*queue*: gevm-gqs-queue, *events*: sequence)

| Argument      | Description                                    |
|---------------|------------------------------------------------|
| <i>queue</i>  | The queue.                                     |
| <i>events</i> | A sequence of events to remove from the queue. |

## Description

Removes a collection of events from a queue, without deleting the events.

## gevm-find-queue-by-key

### Synopsis

gevm-find-queue-by-key  
 (*queue-key*: text)  
 → *return-value*: truth-value, *queue*: gevm-gqs-queue

| Argument         | Description                                |
|------------------|--------------------------------------------|
| <i>queue-key</i> | The value of the key attribute of a queue. |

| Return Value        | Description                                               |
|---------------------|-----------------------------------------------------------|
| <i>return-value</i> | A truth value indicating whether the queue key was found. |
| <i>queue</i>        | The queue associated with the key.                        |

### Description

Returns a queue given its key. If the queue is found, this procedure returns a value of `true`, as well as a reference to the queue. If the queue is not found, it returns a value of `false` and a reference to the default Messages queue in which operator messages appear.

# gevm-get-all-queues

## Synopsis

```
gevm-get-all-queues
()
-> queue-keys: sequence
```

| Return Value      | Description                                    |
|-------------------|------------------------------------------------|
| <u>queue-keys</u> | A sequence of queue keys that exist in the KB. |

## Description

Returns a sequence of all queues in the KB. The sequence that is returned contains an alphabetically sorted list of all queue keys.

# gevm-get-message-properties

## Synopsis

```
gevm-get-message-properties
()
-> priorities: structure
```

| Return Value             | Description                                                                 |
|--------------------------|-----------------------------------------------------------------------------|
| <u><i>priorities</i></u> | A structure that contains information about the properties of each message. |

## Description

Returns information about the properties of all messages. You can use this information to determine the columns to display in a message browser. Not all properties are valid for all message classes, which include `gevm-message` and any subclass.

This procedure returns a structure with the following syntax:

```
structure
(g2-start-timestamp: float, key-name: symbol, properties: sequence)
```

- `g2-start-timestamp` is the G2 start time, which is the time when G2 was most recently started, as a float. The time is expressed as the number of seconds that had elapsed since January 1, 1970, Greenwich Mean Time, at the moment when G2 was started. This timestamp is required in remote systems to convert timestamps associated with messages, such as the creation time, to a text format.
- `key-name` is a symbol uniquely naming each message, which is automatically generated based on the class, type, initiator and target. The key that is returned is the value of the `gevm-key` attribute of the message.
- `properties` is a sequence of structures listing all properties of a message.

See `item::grtl-get-properties-type-info` in the *G2 Run-Time Library User's Guide* for information on the syntax of the structure of property attributes.

# gevm-get-most-recent-unacknowledged-event

## Synopsis

gevm-get-most-recent-unacknowledged-event  
(*queue*: gqs-queue)  
-> *event*: item-or-value

| Argument     | Description |
|--------------|-------------|
| <i>queue</i> | The queue.  |

| Return Value | Description                                                     |
|--------------|-----------------------------------------------------------------|
| <i>event</i> | The most recently created event that has not been acknowledged. |

## Description

Returns the most recently created event that has not been acknowledged from a particular queue.

# gevm-get-property-values-of-all-events

## Synopsis

gevm-get-property-values-of-all-events  
 (*queue-key*: text, *user-mode*: text, *format-timestamps-as-text*: truth-value)  
 -> *property-values*: structure

| Argument                         | Description                                                    |
|----------------------------------|----------------------------------------------------------------|
| <i>queue-key</i>                 | The value of the key attribute of a queue.                     |
| <i>user-mode</i>                 | The user mode in which the property values to get are visible. |
| <i>format-timestamps-as-text</i> | If true, formats the timestamps as text values.                |

| Return Value                  | Description                                                                               |
|-------------------------------|-------------------------------------------------------------------------------------------|
| <u><i>property-values</i></u> | A structure that contains information about the property values of all events in a queue. |

## Description

Returns the property values of all events visible in a given user mode in particular queue, as well as other information. The syntax of the structure that is returned is:

- ```
structure
  (g2-start-timestamp: float, formatted-timestamps-as-text: truth-value,
  queue-key: text, key-name: symbol, event-properties: sequence)
```
- *g2-start-timestamp* is the G2 start time, which is the time when G2 was most recently started, as a float. The time is expressed as the number of seconds that had elapsed since January 1, 1970, Greenwich Mean Time, at the moment when G2 was started. This timestamp is required in remote systems to convert timestamps associated with messages, such as the creation time, to a text format.
 - *formatted-timestamps-as-text* is the value of the *format-timestamps-as-text* argument.
 - *queue-key* is a text naming the key attribute of the queue.

- **key-name** is a symbol uniquely naming each message, which is automatically generated based on the class, type, initiator and target. The key that is returned is the value of the **gevm-key** attribute of the message.
- **properties** is a sequence of structures listing all properties of an event.

If the queue cannot be located, this procedure returns an empty structure.

See `item::grtl-get-properties-type-info` in the *G2 Run-Time Library User's Guide* for information on the syntax of the structure of property attributes.

gevm-get-property-values-of-events

Synopsis

gevm-get-property-values-of-all-events
 (*queue-key*: text, *items-or-item-keys*: sequence, *user-mode*: text,
format-timestamps-as-text: truth-value)
 → *property-values*: structure

Argument	Description
<i>queue-key</i>	The value of the key attribute of a queue.
<i>items-or-item-keys</i>	A sequence of <code>gevm-event</code> objects whose property values to get, or a sequence of text values, where each text is the <code>gevm-key</code> of a <code>gevm-event</code> or subclass. You specify keys rather than event objects for distributed applications.
<i>user-mode</i>	The user mode in which the property values to get are visible.
<i>format-timestamps-as-text</i>	If true, formats the timestamps as text values.

Return Value	Description
<i>property-values</i>	A structure that contains information about the property values of events in a queue.

Description

Returns the property values of a collection of event that are visible in a given user mode in particular queue, as well as other information. The syntax of the structure that is returned is:

- ```
structure
 (g2-start-timestamp: float, formatted-timestamps-as-text: truth-value,
 queue-key: text, key-name: symbol, event-properties: sequence)
```
- `g2-start-timestamp` is the G2 start time, which is the time when G2 was most recently started, as a float. The time is expressed as the number of seconds that had elapsed since January 1, 1970, Greenwich Mean Time, at the moment when G2 was started. This timestamp is required in remote systems to convert timestamps associated with messages, such as the creation time, to a text format.

- `formatted-timestamps-as-text` is the value of the *format-timestamps-as-text* argument.
- `queue-key` is a text naming the key attribute of the queue.
- `key-name` is a symbol uniquely naming each message, which is automatically generated based on the class, type, initiator and target. The key that is returned is the value of the `gevm-key` attribute of the message.
- `properties` is a sequence of structures listing all properties of an event.

If the queue cannot be located, this procedure returns an empty structure.

See `item::grtl-get-properties-type-info` in the *G2 Run-Time Library User's Guide* for information on the syntax of the structure of property attributes.

# gevm-get-queues-containing-item

## Synopsis

gevm-get-queues-containing-item  
(item: item)  
→ queues: sequence

| Argument    | Description                               |
|-------------|-------------------------------------------|
| <i>item</i> | The item contained in one or more queues. |

| Return Value  | Description                                 |
|---------------|---------------------------------------------|
| <u>queues</u> | A sequence of queues that contain the item. |

## Description

Returns a sequence of all queues that currently contain a given item.

# gevm-get-selected-property-values-of-all-events

## Synopsis

gevm-get-selected-property-values-of-all-events  
 (*queue-key*: text, *property-names*: sequence,  
*format-timestamps-as-text*: truth-value)  
 -> *property-values*: structure

| Argument                         | Description                                         |
|----------------------------------|-----------------------------------------------------|
| <i>queue-key</i>                 | The value of the key attribute of a queue.          |
| <i>property-names</i>            | A sequence of properties names whose values to get. |
| <i>format-timestamps-as-text</i> | If true, formats the timestamps as text values.     |

| Return Value           | Description                                                                                         |
|------------------------|-----------------------------------------------------------------------------------------------------|
| <i>property-values</i> | A structure that contains information about the specified property values of all events in a queue. |

## Description

Returns the values of specified properties of all events in particular queue, as well as other information. The syntax of the structure that is returned is:

- ```
structure
  (g2-start-timestamp: float, formatted-timestamps-as-text: truth-value,
  queue-key: text, key-name: symbol, event-properties: sequence)
```
- *g2-start-timestamp* is the G2 start time, which is the time when G2 was most recently started, as a float. The time is expressed as the number of seconds that had elapsed since January 1, 1970, Greenwich Mean Time, at the moment when G2 was started. This timestamp is required in remote systems to convert timestamps associated with messages, such as the creation time, to a text format.
 - *formatted-timestamps-as-text* is the value of the *format-timestamps-as-text* argument.
 - *queue-key* is a text naming the key attribute of the queue.

- **key-name** is a symbol uniquely naming each message, which is automatically generated based on the class, type, initiator and target. The key that is returned is the value of the **gevm-key** attribute of the message.
- **properties** is a sequence of structures listing all properties of an event.

If the queue cannot be located, this procedure returns an empty structure.

See `item::grtl-get-properties-type-info` in the *G2 Run-Time Library User's Guide* for information on the syntax of the structure of property attributes.

gevm-get-selected-property-values-of-events

Synopsis

gevm-get-selected-property-values-of-all-events
 (*queue-key*: text, *keys*: sequence, *property-names*: sequence,
format-timestamps-as-text: truth-value)
 -> *property-values*: structure

Argument	Description
<i>queue-key</i>	The value of the <i>key</i> attribute of a queue.
<i>keys</i>	A sequence of message or event keys whose property values to get.
<i>property-names</i>	A sequence of properties names whose values to get.
<i>format-timestamps-as-text</i>	If true, formats the timestamps as text values.

Return Value	Description
<i>property-values</i>	A structure that contains information about the property values of the specified events in a queue.

Description

Returns the values of specified properties of events for a given set of keys in a particular queue, as well as other information. The syntax of the structure that is returned is:

- ```
structure
 (g2-start-timestamp: float, formatted-timestamps-as-text: truth-value,
 queue-key: text, key-name: symbol, event-properties: sequence)
```
- *g2-start-timestamp* is the G2 start time, which is the time when G2 was most recently started, as a float. The time is expressed as the number of seconds that had elapsed since January 1, 1970, Greenwich Mean Time, at the moment when G2 was started. This timestamp is required in remote systems to convert timestamps associated with messages, such as the creation time, to a text format.
  - *formatted-timestamps-as-text* is the value of the *format-timestamps-as-text* argument.

- `queue-key` is a text naming the key attribute of the queue.
- `key-name` is a symbol uniquely naming each message, which is automatically generated based on the class, type, initiator and target. The key that is returned is the value of the `gevm-key` attribute of the message.
- `properties` is a sequence of structures listing all properties of an event.

If the queue cannot be located, this procedure returns an empty structure.

See `item::grtl-get-properties-type-info` in the *G2 Run-Time Library User's Guide* for information on the syntax of the structure of property attributes.

# GQS Queue Class and Operations

## Class

gqs-queue on page 324

## Methods

gqs-queue::gqs-clear-queue on page 328

gqs-queue::gqs-receive-items on page 329

## Procedures

gqs-activate-attribute-monitoring on page 330

gqs-add-monitored-attributes on page 331

gqs-clear-queue on page 332

gqs-deactivate-attribute-monitoring on page 333

gqs-force-input-buffer-into-queue on page 334

gqs-get-collected-items on page 335

gqs-get-monitored-attributes on page 336

gqs-get-queues-containing-item on page 337

gqs-launch-view on page 338

gqs-number-of-collected-items on page 347

gqs-receive-items on page 339

gqs-receive-single-item on page 340

gqs-remove-all-monitored-attributes on page 341

gqs-remove-items on page 342

gqs-remove-monitored-attributes on page 343

gqs-remove-single-item on page 344

gqs-send-single-item on page 346

## Functions

gqs-number-of-collected-items on page 347

## gqs-queue

This is the basic foundation class for `gevm-gqs-queue`. The object stores an ordered list of items. Each queue can support a number of views, but does not itself have a visual representation, aside from its icon.

### Class Inheritance Path

`gqs-queue`, `gfr-object-with-uuid`, `object`, `gfr-item-with-uuid`, `item`

### Attributes

| Attribute                                                | Description                                                                                                                                                                                                                                                                                                                                                                                      |
|----------------------------------------------------------|--------------------------------------------------------------------------------------------------------------------------------------------------------------------------------------------------------------------------------------------------------------------------------------------------------------------------------------------------------------------------------------------------|
| <b>gqs-initially-monitor-for-deletion-events</b>         | Controls whether the queue monitors for the deletion of the items it contains when G2 starts. This is an attribute that is applicable to a GQS queue, which can contain items of any class.                                                                                                                                                                                                      |
| <i>Allowable values:</i>                                 | Any truth value                                                                                                                                                                                                                                                                                                                                                                                  |
| <i>Default value:</i>                                    | false                                                                                                                                                                                                                                                                                                                                                                                            |
| <b>gqs-initially-monitor-for-attribute-change-events</b> | Controls whether the queue monitors the attributes of the items it contains, when G2 starts. If your entry class contains additional attributes that need to be monitored, this attribute may come into play. To turn monitoring on or off after G2 has started, use <code>gqs-activate-attribute-monitoring</code> on page 330 or <code>gqs-deactivate-attribute-monitoring</code> on page 333. |
| <i>Allowable values:</i>                                 | Any truth value                                                                                                                                                                                                                                                                                                                                                                                  |
| <i>Default value:</i>                                    | false                                                                                                                                                                                                                                                                                                                                                                                            |
| <b>gqs-item-deletion-callback</b>                        | The name of the procedure to be called when an item contained by the queue is deleted.                                                                                                                                                                                                                                                                                                           |
| <i>Allowable values:</i>                                 | The name of the procedure to be called when an item contained by the queue is deleted, or the symbol UNSPECIFIED.                                                                                                                                                                                                                                                                                |

| <b>Attribute</b>                     | <b>Description</b>                                                                                                                                                                                                                                                                                                                                                                                                                                                                                                                                                                                                                                                                                                                                                                                                                                                                                                                                                                                          |
|--------------------------------------|-------------------------------------------------------------------------------------------------------------------------------------------------------------------------------------------------------------------------------------------------------------------------------------------------------------------------------------------------------------------------------------------------------------------------------------------------------------------------------------------------------------------------------------------------------------------------------------------------------------------------------------------------------------------------------------------------------------------------------------------------------------------------------------------------------------------------------------------------------------------------------------------------------------------------------------------------------------------------------------------------------------|
| <i>Default value:</i>                | UNSPECIFIED                                                                                                                                                                                                                                                                                                                                                                                                                                                                                                                                                                                                                                                                                                                                                                                                                                                                                                                                                                                                 |
| <b>gqs-attribute-update-callback</b> | <p>The name of the procedure to be called when an attribute of an item contained by the queue receives a value. See also <code>gqs-view-manager</code> on page 436 for an alternate way to customize the behavior of the queues. Your callback must take three arguments:</p> <pre style="margin-left: 40px;">my-update-callback (<i>Queue</i>: class gqs-queue, <i>MonitoredItem</i>: class item,  <i>AttributeName</i>: symbol)</pre> <p>Also, the attribute must either be monitored (see <code>gqs-add-monitored-attributes</code> on page 331) or be one of the built-in attributes described under <code>gevm-event</code> on page 127.</p> <p><i>Allowable values:</i> The name of the procedure to be called when an item contained by the queue is updated, or the symbol UNSPECIFIED.</p> <p><i>Default value:</i> UNSPECIFIED</p>                                                                                                                                                                |
| <b>gqs-item-addition-callback</b>    | <p>The name of a procedure to be called when items are added to the queue. Use this procedure if you want to take an action, on a per-queue basis, as new entries are added to the queue. To simply be notified of entries arriving on the queue, see the description of <code>gqs-view-manager</code> on page 436. Note that callbacks cannot be further extended by your users. If you want to modify what happens upon addition, but want the system to remain open for further extensions, you may want to subclass the queue and extend the method <code>gqs-view-manager::gqs-update-view-per-addition</code> on page 438.</p> <p>If you do write a callback for the queue, your callback must accept three arguments:</p> <pre style="margin-left: 40px;">my-addition-callback (<i>Queue</i>: class gqs-queue, <i>ItemsAdded</i>: class item-list,  <i>Client</i>: class object)</pre> <p>The last argument is the same client object passed to the procedure that added the items to the queue.</p> |

| <b>Attribute</b>                         | <b>Description</b>                                                                                                                                                                                                                                                                                                                                                                                                                                                                                                                                                                                                                                                                                                                                                                                                                                                                                                                                                                         |
|------------------------------------------|--------------------------------------------------------------------------------------------------------------------------------------------------------------------------------------------------------------------------------------------------------------------------------------------------------------------------------------------------------------------------------------------------------------------------------------------------------------------------------------------------------------------------------------------------------------------------------------------------------------------------------------------------------------------------------------------------------------------------------------------------------------------------------------------------------------------------------------------------------------------------------------------------------------------------------------------------------------------------------------------|
| <i>Allowable values:</i>                 | The name of the procedure to be called when one or more items are added to the queue, or the symbol UNSPECIFIED.                                                                                                                                                                                                                                                                                                                                                                                                                                                                                                                                                                                                                                                                                                                                                                                                                                                                           |
| <i>Default value:</i>                    | UNSPECIFIED                                                                                                                                                                                                                                                                                                                                                                                                                                                                                                                                                                                                                                                                                                                                                                                                                                                                                                                                                                                |
| <b>gqs-item-removal-callback</b>         | <p>The name of a procedure to be called when items are removed from the queue. Use this procedure if you want to take some action, on a per-queue basis, before an entry gets removed. To simply be notified of entry removals from the queue, see the description of <code>gqs-view-manager</code> on page 436. Note that callbacks cannot be further extended by your users. If you want to modify what happens upon removal, but want the system to remain open for further extensions, you may want to subclass the queue and extend the method <code>gqs-view-manager::gqs-update-view-per-removal</code> on page 441.</p> <p>If you do write a callback for the queue, your callback must accept three arguments:</p> <pre style="margin-left: 40px;">my-removal-callback   (Queue: class gqs-queue,    ItemsRemoved: class item-list, Client: class object)</pre> <p>The last argument is the same client object passed to the procedure that removed the items from the queue.</p> |
| <i>Allowable values:</i>                 | The name of the procedure to be called when one or more items contained by the queue are removed, or the symbol UNSPECIFIED.                                                                                                                                                                                                                                                                                                                                                                                                                                                                                                                                                                                                                                                                                                                                                                                                                                                               |
| <i>Default value:</i>                    | UNSPECIFIED                                                                                                                                                                                                                                                                                                                                                                                                                                                                                                                                                                                                                                                                                                                                                                                                                                                                                                                                                                                |
| <b>gqs-view-template-or-access-table</b> | The name of the <code>gqs-queue-access-table</code> that controls what template should be used to create a view of the queue, on the current window, or the name of an item that implements the method <code>gqs-create-view</code> . If this attribute is unspecified, the menu choice <code>launch-view</code> does not appear on the queue.                                                                                                                                                                                                                                                                                                                                                                                                                                                                                                                                                                                                                                             |

| Attribute                  | Description                                                                                                                                                                                                                                         |
|----------------------------|-----------------------------------------------------------------------------------------------------------------------------------------------------------------------------------------------------------------------------------------------------|
| <i>Allowable values:</i>   | Any symbol naming either a <code>gqs-queue-access-table</code> , a <code>gqmv-tabular-view-template</code> , or other item as described below.                                                                                                      |
| <i>Default value:</i>      | UNSPECIFIED                                                                                                                                                                                                                                         |
| <b>gqs-logging-manager</b> | The name of an optional logging manager for the queue, which must be an instance of a <code>glf-logging-manager</code> .                                                                                                                            |
| <i>Allowable values:</i>   | Any symbol                                                                                                                                                                                                                                          |
| <i>Default value:</i>      | UNSPECIFIED                                                                                                                                                                                                                                         |
| <b>gqs-update-latency</b>  | The latency, in seconds, between updates when items are added or removed from the queue. If this interval is too short, the efficiency of the system may suffer, because the queue is not able to treat multiple insertions or removals as a group. |
| <i>Allowable values:</i>   | Any positive float                                                                                                                                                                                                                                  |
| <i>Default value:</i>      | 1.0                                                                                                                                                                                                                                                 |

## gqs-queue::gqs-clear-queue

### Synopsis

gqs-queue::gqs-clear-queue  
 (*queue*: gqs-queue, *client*: object)

| Argument      | Description               |
|---------------|---------------------------|
| <i>queue</i>  | The queue to be cleared.  |
| <i>client</i> | The client for this call. |

### Description

Use this procedure to remove all items from a queue. Views, if any, are updated automatically.

If you want to add side effects when all items are removed from a queue, you should subclass `gqs-queue` and override this method. Be sure to call this method through a call `next method` statement in your method.

# gqs-queue::gqs-receive-items

## Synopsis

```
gqs-queue::gqs-receive-items
 (queue: gqs-queue, sender: item-or-value, incomingitems: item-list,
 client: object)
```

| Argument             | Description                                                         |
|----------------------|---------------------------------------------------------------------|
| <i>queue</i>         | The queue receiving items.                                          |
| <i>sender</i>        | An item indicating the source of the items, or <code>false</code> . |
| <i>incomingitems</i> | The items to be added to the queue.                                 |
| <i>client</i>        | The client for this call.                                           |

## Description

Call this method to add a list of items to a queue.

If you want certain side effects to occur when items are added to a queue, you can subclass `gqs-queue` and override this method. If so, be sure to call this method using a `call next method` statement.

Note that calling this method does not immediately add the items to the queue; instead, it adds them to the queue's input buffer for later insertion.

For more information, see `gqs-force-input-buffer-into-queue` on page 334. This method does use the *Sender* argument, which is provided for user overrides of this method.

## gqs-activate-attribute-monitoring

### Synopsis

gqs-activate-attribute-monitoring  
 (*queue*: gqs-queue, *client*: object)

| Argument      | Description               |
|---------------|---------------------------|
| <i>queue</i>  | The target queue.         |
| <i>client</i> | The client for this call. |

### Description

This procedure activates attribute monitoring for the current set of monitored attributes. When attribute monitoring is active, the queue sends attribute-change events to its views, so they reflect the current state of the items in the queue. To specify the monitored attributes, see [gqs-add-monitored-attributes](#) on page 331.

Use of attribute monitoring may have a noticeable effect on performance if the number of items in the queue is large, and it may be possible to achieve the same goal by monitoring attribute changes at the view level, which is much more efficient. Also see [gqs-deactivate-attribute-monitoring](#) on page 333.

# gqs-add-monitored-attributes

## Synopsis

gqs-add-monitored-attributes

(*queue*: gqs-queue, *attributes*: symbol-list, *client*: object)

| Argument          | Description                                                     |
|-------------------|-----------------------------------------------------------------|
| <i>queue</i>      | The queue that contains items to be monitored.                  |
| <i>attributes</i> | A list of attributes to add to the set of monitored attributes. |
| <i>client</i>     | The client for this call.                                       |

## Description

Use this procedure to set or extend the set of attributes monitored in the items contained in *Queue*. See also [gqs-remove-monitored-attributes](#) on page 343 and [gqs-remove-all-monitored-attributes](#) on page 341. Adding attributes using this procedure does not start monitoring if it is not already on. To turn on attribute monitoring, use [gqs-activate-attribute-monitoring](#) on page 330.

## gqs-clear-queue

### Synopsis

gqs-clear-queue  
(*queue*: gqs-queue, *client*: object)

| Argument      | Description               |
|---------------|---------------------------|
| <i>queue</i>  | The queue to be cleared   |
| <i>client</i> | The client for this call. |

### Description

See `gqs-queue::gqs-clear-queue` on page 328.

# gqs-deactivate-attribute-monitoring

## Synopsis

gqs-deactivate-attribute-monitoring  
(*queue*: gqs-queue, *client*: object)

| Argument      | Description                                |
|---------------|--------------------------------------------|
| <i>queue</i>  | The queue that is the target of this call. |
| <i>client</i> | The client for this call.                  |

## Description

This procedure turns off attribute monitoring on the *Queue*. See `gqs-activate-attribute-monitoring` on page 330 for more details.

# gqs-force-input-buffer-into-queue

## Synopsis

gqs-force-input-buffer-into-queue  
(*queue*: gqs-queue, *client*: object)

| Argument      | Description                                           |
|---------------|-------------------------------------------------------|
| <i>queue</i>  | The queue that may contain items in its input buffer. |
| <i>client</i> | The client for this call.                             |

## Description

For efficiency, each queue maintains a list of items waiting to be added to the queue. Periodically, with a latency determined by the `gqs-update-latency` of the queue, the items in this list are added as a group to the queue. Occasionally, you may need to force the items from the input buffer into the queue using this procedure, before performing some operation.

For example, if you programmatically send items to the queue, and then programmatically sort the items, you need to call this procedure to assure that all items sent to the queue are actually incorporated into the queue when you perform the sort.

# gqs-get-collected-items

## Synopsis

gqs-get-collected-items  
(*queue*: gqs-queue, *item-list*: item-list, *client*: object)

| Argument         | Description                               |
|------------------|-------------------------------------------|
| <i>queue</i>     | The queue whose items are to be accessed. |
| <i>item-list</i> | The item list that contains the results.  |
| <i>client</i>    | The client for this call.                 |

## Description

Adds a queue's collected items to the end of *item-list*. The list *item-list* is not cleared before this operation. This procedure enables you to obtain a list of all items in a queue.

## gqs-get-monitored-attributes

### Synopsis

gqs-get-monitored-attributes  
(*queue*: gqs-queue, *attributes*: symbol-list, *client*: object)

| Argument          | Description                                |
|-------------------|--------------------------------------------|
| <i>queue</i>      | The queue that is the target of this call. |
| <i>attributes</i> | The list to contain the results.           |
| <i>client</i>     | The client for this call.                  |

### Description

This procedure returns the set of monitored attributes for the given queue. The symbols are appended to *Attributes* without clearing the list first.

# gqs-get-queues-containing-item

## Synopsis

gqs-get-queues-containing-item  
(*item*: item, *queue-list*: item-list, *client*: object)

| Argument          | Description                                           |
|-------------------|-------------------------------------------------------|
| <i>item</i>       | The item that may be contained in one or more queues. |
| <i>queue-list</i> | The list that is to contain the results.              |
| <i>client</i>     | The client for this call.                             |

## Description

This procedure returns in *queue-list* all the queues that currently contain the given *item*. *Queue-list* is not cleared before the results are inserted.

## gqs-launch-view

### Synopsis

gqs-launch-view

(*queue*: gqs-queue, *client*: object)

→ *view-manager*: class gqs-view-manager

| Argument                   | Description                                                         |
|----------------------------|---------------------------------------------------------------------|
| <i>queue</i>               | The queue that is being asked to launch a view.                     |
| <i>client</i>              | The window or other client object where the view is to be launched. |
| Return Value               | Description                                                         |
| <u><i>view-manager</i></u> | A newly created view manager.                                       |

### Description

This procedure is used to create a new view manager associated with the given queue.

If the `gqs-view-template-or-access-table` of *Queue* contains the name of a queue access table, `gqs-get-view-template` is used to determine the proper view template for the given client.

Otherwise, the `gqs-view-template-or-access-table` of the *Queue* must name an item that can be used as a view template, that is, any item implementing `gqs-create-view`. Once the template has been identified, the method `gqs-create-view` is called to create the view manager, which is returned by this procedure.

# gqs-receive-items

## Synopsis

gqs-receive-items  
 (*queue*: gqs-queue, *sender*: item-or-value, *entries*: item-list,  
*client*: object)

| Argument       | Description                                         |
|----------------|-----------------------------------------------------|
| <i>queue</i>   | The queue receiving items.                          |
| <i>sender</i>  | Typically false. Not used by this subclass.         |
| <i>entries</i> | A list of the new entries to be added to the queue. |
| <i>client</i>  | The client for this call.                           |

## Description

Call this procedure to add a list of items to *Queue*. Note that calling this procedure does not immediately add the items to the queue; instead, it adds them to the queue's input buffer for later insertion. For more information, see [gqs-force-input-buffer-into-queue](#) on page 334. This procedure does use the *Sender*, which is provided for user overrides of this method, but is not used by default.

## gqs-receive-single-item

### Synopsis

gqs-receive-single-item  
 (*receiver*: gqs-queue, *item*: item, *client*: object)

| Argument        | Description                               |
|-----------------|-------------------------------------------|
| <i>receiver</i> | The queue to receive the item.            |
| <i>item</i>     | The item to be introduced into the queue. |
| <i>client</i>   | The client for this call.                 |

### Description

Use this procedure to introduce a new item to a queue, without an explicit sender. Note that there is a latency between the receipt of an item by a queue, and the actual incorporation of the item into the queue. See `gqs-force-input-buffer-into-queue` on page 334 for details. If you need to introduce multiple items into a queue at one time, it is more efficient to use `gqs-receive-items` on page 339. See also `gqs-send-single-item` on page 346.

See also `gqs-queue::gqs-receive-items` on page 329.

# gqs-remove-all-monitored-attributes

## Synopsis

gqs-remove-all-monitored-attributes  
(*queue*: gqs-queue, *client*: object)

| Argument      | Description                                |
|---------------|--------------------------------------------|
| <i>queue</i>  | The queue that is the target of this call. |
| <i>client</i> | The client for this call.                  |

## Description

This procedure removes all attributes from the set of monitored attributes. This procedure does not turn off monitoring, so if attributes are added via `gqs-add-monitored-attributes`, monitoring already will be on. To deactivate monitoring, use `gqs-deactivate-attribute-monitoring` on page 333.

## gqs-remove-items

### Synopsis

gqs-remove-items

(*queue*: gqs-queue, *items-to-remove*: item-list, *client*: object)

| Argument               | Description                                       |
|------------------------|---------------------------------------------------|
| <i>queue</i>           | The queue containing items to be removed.         |
| <i>items-to-remove</i> | A list of items to be removed from <i>Queue</i> . |
| <i>client</i>          | The client for this call.                         |

### Description

Use this method to remove a list of items from a queue. See also `gqs-remove-single-item` on page 344.

# gqs-remove-monitored-attributes

## Synopsis

gqs-remove-monitored-attributes  
 (*queue*: gqs-queue, *attributes*: symbol-list, *client*: object)

| Argument          | Description                                                |
|-------------------|------------------------------------------------------------|
| <i>queue</i>      | The queue that is the target of this call.                 |
| <i>attributes</i> | A list of attributes that are to be monitored for changes. |
| <i>client</i>     | The client for this call.                                  |

## Description

Use this procedure to remove attributes that are currently in the set of monitored attributes of the queue. See also [gqs-add-monitored-attributes](#) on page 331 and [gqs-remove-all-monitored-attributes](#) on page 341.

## gqs-remove-single-item

### Synopsis

gqs-remove-single-item  
(*queue*: gqs-queue, *item*: item, *client*: object)

| Argument      | Description                                     |
|---------------|-------------------------------------------------|
| <i>queue</i>  | The queue that contains the item to be removed. |
| <i>item</i>   | The item to be removed from <i>Queue</i> .      |
| <i>client</i> | The client for this call.                       |

### Description

Use this procedure to remove an item from a queue, without an explicit sender. If you need to remove multiple items from a queue at one time, it is more efficient to use `gqs-remove-items` on page 342.

# gqs-send-items

## Synopsis

gqs-send-items

(*sender*: gqs-queue, *receiver*: gqs-queue, *send-list*: item-list,  
*client*: object)

| Argument        | Description                                                     |
|-----------------|-----------------------------------------------------------------|
| <i>sender</i>   | The queue responsible for sending items to the receiving queue. |
| <i>receiver</i> | The queue receiving the items in <i>send-list</i> .             |
| <i>sendlist</i> | The list of items to be added to <i>receiver</i> .              |
| <i>client</i>   | The client for this call.                                       |

## Description

Use this procedure to send a list of items to a queue. This procedure provides an efficient way to send multiple items from one queue to another. In addition, this procedure insures compatible queue and entry types when entries are sent from one queue to another.

## gqs-send-single-item

### Synopsis

`gqs-send-single-item`

(*sender*: item, *receiver*: gqs-queue, *item*: item, *client*: object)

| Argument        | Description                              |
|-----------------|------------------------------------------|
| <i>sender</i>   | The source of the item.                  |
| <i>receiver</i> | The queue receiving the item.            |
| <i>item</i>     | The item being sent to <i>Receiver</i> . |
| <i>client</i>   | The client for this call.                |

### Description

Use this procedure to send a single item to a queue. If you need to send multiple items to a queue at one time, it is more efficient to use `gqs-send-items` on page 345. If the sender is a `gqs-queue`, this procedure has the same effect as calling `gqs-send-items` with a list of one item. If the sender is not a `gqs-queue`, this method is the same as using `gqs-recv-single-item` on the *Receiver*.

# gqs-number-of-collected-items

## Synopsis

gqs-number-of-collected-items  
(*queue*: class gqs-queue)

| Argument     | Description                 |
|--------------|-----------------------------|
| <i>queue</i> | An instance of a gqs-queue. |

## Description

This function returns the number of items contained in a queue.

## Customizations

You can customize these aspects of message queues:

- Message queue classes.
- Message log handling.
- Message database table creation.

### Customizing Message Queue Classes

To create a custom queue definition, you must use a `grtl-event-source-class-definition` class definition rather than a G2 class definition. The superior class of custom queues should be `gevm-gqs-queue`.

### Customizing the Message Log Handler

To create a custom message log handler, you must first create a custom procedure, based on the default log handler. You then edit the attribute that defines the log procedure in the `gevm-message-queue` object, whose log handler you want to customize. You edit the log procedure through the G2 table, which you must do in Administrator mode.

You customize the message log handler for a particular message queue.

#### To customize the message log handler:

- 1 Create a procedure to implement your custom log handler.
- 2 On the Programmer's Interface workspace, display the text of the `gevm-log-events` procedure and copy the procedure text to your custom procedure.

Here is the default log handler:

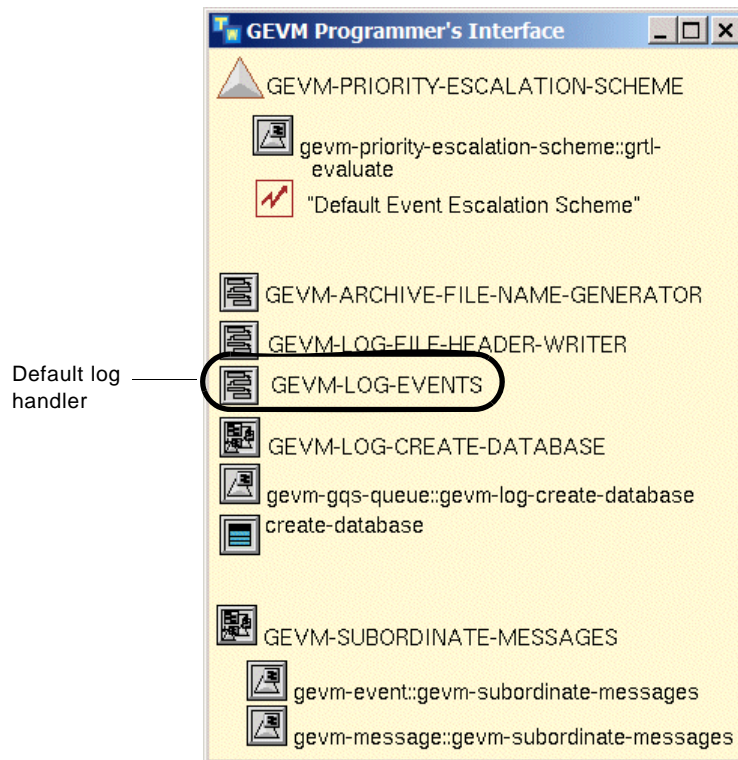

- 3 Edit the procedure text of your custom procedure, as needed.
- 4 Choose Modules > Queues > Manage, select the queue whose log handler you want to customize, and click the Show button (  ).  
You will see the `gevm-message-queue` object associated with the selected queue.
- 5 Switch to Administrator mode and choose table on the message queue.
- 6 Edit the `gevm-log-procedure` attribute to refer to your custom log handler procedure, whose default is `gevm-log-events`.

For example, here is `gevm-all-messages-queue` and its table for customizing the log handler for the Message Queue:

**Q** GEVM-ALL-MESSAGES-QUEUE

| GEVM-ALL-MESSAGES-QUEUE, a gevm-gqs-qu...         |                                             |
|---------------------------------------------------|---------------------------------------------|
| UUID                                              | "be4989e0cef11d6b90d000802639ab8"           |
| Notes                                             | OK                                          |
| Item configuration                                | none                                        |
| Names                                             | GEVM-ALL-MESSAGES-QUEUE                     |
| Key                                               | "Messages"                                  |
| _event notification enabled                       | true                                        |
| _listeners                                        | structure ()                                |
| Gfr UUID                                          | "aef6f790cef11d6b90d000802639ab8"           |
| Gif logging enabled                               | false                                       |
| Gif log directory                                 | "C:\Program Files\Gensym\g2-8.2r0\g2Wlogs\" |
| Gif log file name template                        | "log-messages-*.csv"                        |
| Gif log file name generator                       | gevm-archive-file-name-generator            |
| Gif current log file                              | ""                                          |
| Gif file headerwriter                             | gevm-log-file-header-writer                 |
| Gif time interval to open new log file            | 86400                                       |
| Gif maximum file size in bytes                    | 100000                                      |
| Gif log file scheduler                            | gif-default-log-file-scheduler              |
| Gif automatically delete empty log files          | true                                        |
| Gqs initially monitor for deletion events         | false                                       |
| Gqs initially monitor for attribute change events | false                                       |
| Gqs item deletion callback                        | gevm-queue-item-deletion                    |
| Gqs attribute update callback                     | gevm-queue-attribute-update                 |
| Gqs item addition callback                        | gevm-queue-item-addition                    |
| Gqs item removal callback                         | gevm-queue-item-removal                     |
| Gqs view template or access table                 | gevm-messages-view-access-table             |
| Gqs logging manager                               | unspecified                                 |
| Gqs update latency                                | 1.0                                         |
| _gqs items are awaiting insertion                 | false                                       |
| _gqs items awaiting insertion                     | an item-list                                |
| Gevm max events to queue                          | 10000                                       |
| Gevm log to file                                  | true                                        |
| Gevm log to database                              | false                                       |
| Gevm log database interface or pool               | "gdsml-sql-db"                              |
| Gevm log database table                           | gevm_messages                               |
| Gevm log to jms                                   | false                                       |
| Gevm log jms interface or pool                    | "gdsml-jms-interface-65"                    |
| Gevm log jms as xml                               | false                                       |
| Gevm log additions                                | true                                        |
| Gevm log removals                                 | true                                        |
| Gevm log state changes                            | true                                        |
| Gevm log procedure                                | custom-log-handler                          |
| Message class                                     | gevm-message                                |

CUSTOM-LOG-HANDLER

Configure `gevm-log-procedure` to be your custom log handler.

## Customizing Database Table Creation

If you create a custom queue, you might want to implement a custom method for creating the database tables for that queue, when logging messages to a database. To do this, you create a custom implementation of the `gevm-log-create-database` method for your custom queue.

### To customize database table creation for a custom queue:

- 1 Create a method to implement your custom database table creation method for your custom queue class.
- 2 On the Programmer's Interface workspace, display the text of the `gevm-log-create-database` method and copy the text to your custom method.

Here is the default database table creation method for the `gevm-gqs-queue` class:

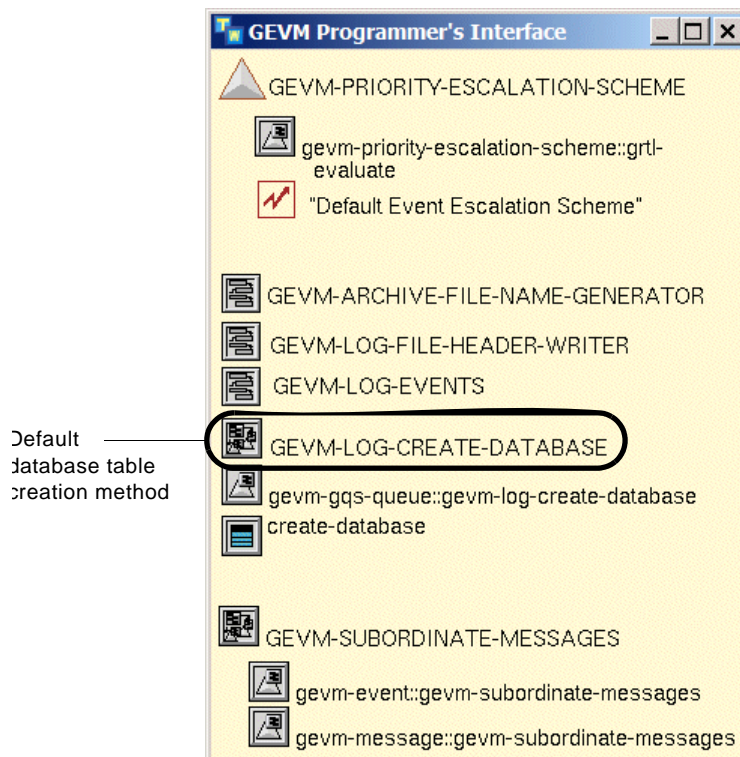

- 3 Edit the text of your custom method, as needed.

Your application uses the custom method implementation for your custom queue when creating database tables.

# Access Tables

---

*Describes how to configure access tables, and describes the GQS class and operations for access tables.*

Introduction **353**

Access Table Configuration **354**

Access Table Classes and Operations **358**

## Introduction

This chapter describes how to configure access tables and the API for access tables.

## Access Table Configuration

An access manager specifies the template that defines the queue view for a named user or window class accessing the application in a particular user mode. If the application displays the contents of a queue using only one template, it is not necessary to use an access manager. If, however, the application provides more than one view for a particular queue, it is necessary to create and configure an access table to indicate which users view the queue using which view templates.

By specifying different combinations of user names or window classes, user modes, and queue view templates, you can control how every application user accesses the queues. The access table and the ability to define multiple queue views for a single queue enable you to manage access to the contents of all queues, presenting to each user or category of user only the needed information.

### How the Access Manager Works

The access manager contains a sequenced list that associates a queue view template with either a specified user name or window class, accessing the application in a specified access mode.

The access manager determines which queue view template to use by following this sequence of steps:

- 1 The access manager compares the name of the currently logged in user with the user names in its list, starting with the user name specified in the top row in the list.
- 2 If the currently logged in user appears in the list, the access manager then compares the user mode for that user with the user mode for that user's entry. If the user is logged in with the user mode specified in the row for that user, then the access manager uses the view template specified for the user.
- 3 If the currently logged in user does not appear in the list or if the user is logged in in a different user mode (and no entry for that user mode is found in the table), then the access manager compares the current window with the list of window classes in the table.
- 4 If the currently logged in user's window appears in the list and the user is logged in with the specified user mode, then the access manager uses the template associated with this window.
- 5 If neither the user name nor the window class is found in the list, or if the user mode is not satisfied for the current window, then the access manager signals an error. (In the sample access table, the last row associates a view template with all users not specifically addressed in the previous rows.)

## Creating and Configuring the Queue Access Table

To create a queue access table:

- 1 In Developer mode, choose View > Toolbox - G2 and display the Message Browsers palette:

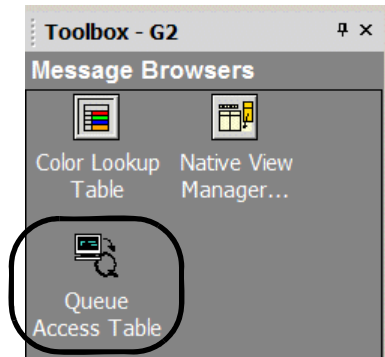

- 2 Create a Queue Access Table from the palette.

The access table determines which tabular view template to use in each user mode.

- 3 Display the properties dialog for the queue access table to determine which view template to use with a particular user mode.

Here is the properties dialog for a Queue Access Table that is configured for administrator and developer modes. The dialog lists the initial operator modes and the corresponding view templates to display in each user mode.

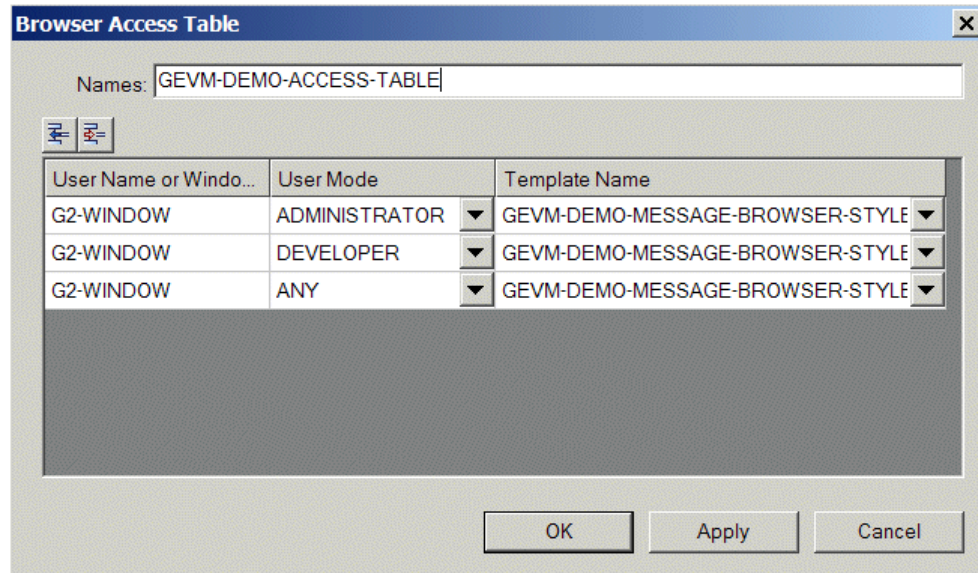
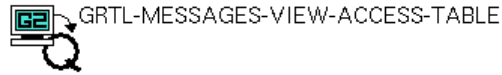

- 4 Display the properties dialog for the Message Queue and configure the Browser Template to specify the access table to use for choosing the tabular view template.

If you create only one view manager template for a single user mode, you do not need to create a Queue Access Table or configure the Browser Template of the message queue.

Here is the properties dialog for a message queue that uses a queue access table in Modeler mode:

- Label:** GEVM-DEMO-QUEUE
- Update Latency:** 000 (spinners) 000 (spinners) 00:00:01 (time spinner)
- Maximum Entries In Queue:** 100000 (spinner)
- Browser Template:** GEVM-DEMO-ACCESS-TABLE (dropdown)

Buttons at the bottom: OK, Apply, Cancel.

Here is the properties dialog for a message queue that uses a queue access table in System-Administrator mode:

- General**
  - Label:** GEVM-DEMO-NATIVE-QUEUE
  - Update Latency:** 000 (spinners) 000 (spinners) 00:00:01 (time spinner)
  - Maximum Entries In Queue:** 100000 (spinner)
  - Browser Template:** (empty dropdown)
- Logging Configuration**
  - Log Directory:** \ (text field with browse button)
  - Log Filename Template:** log\_\*.txt (text field)
  - Interval To Open New Log File:** 000 (spinners) 001 (spinners) 00:00:00 (time spinner)
  - Maximum Log Size:** 100000 (spinner)
  - Database Interface:** (empty dropdown)
  - Database Table:** GEVM\_EVENTS (text field)
  - Jms Interface:** (empty dropdown)
- Logging Details**
  - Logging Enabled
  - Log To File
  - Log To Databases
  - Log To Jms Provider
  - Log Changes
  - Log Additions
  - Log Removals
  - Log Jms As Xml
- Database**
  -

Buttons at the bottom: OK, Apply, Cancel.

## Access Table Classes and Operations

### Class

gqs-queue-access-table on page 359

### Procedure

gqs-get-view-template on page 361

## gqs-queue-access-table

This class is used to specify which template is to be used to create a view for a given user or window. The access table consists of three parallel arrays, giving a user name or window class, a user mode, and a template name, respectively. Given a window, the access table is searched from the first element of the array to the last, stopping when user name or window class and user mode match the properties of the given g2-window. The matching procedure is implemented by `gqs-get-view-template`.

The easiest way to specify a queue access table is to clone one from the GQS palette, and then select the configure access table menu choice. Fill in the table specifying a user name or window class in the first column, a G2 user mode in the second column, and the desired template name in the third column. "Any" is acceptable in the g2-user-mode column. Add as many rows as required in your table, using the GXL add row control button.

For example, suppose you want to associate Template-1 with User-1 regardless of user mode, Template-2 with any user in administrator mode, and Template-3 for any user in any other mode. Then, the three arrays or columns would be:

`gqs-user-name-or-window-class = (User-1, g2-window, g2-window)`

`gqs-user-mode = (ANY, ADMINISTRATOR, ANY)`

`gqs-view-template = (TEMPLATE-1, TEMPLATE-2, TEMPLATE-3)`

Once the access table is created, give it a name, then set the `gqs-view-template-or-access-table` attribute of a `gqs-queue` to the name of your access table.

### Class Inheritance Path

`gqs-queue-access-table`, object, item

## Attributes

| Attribute                            | Description                                                                                                                                                |
|--------------------------------------|------------------------------------------------------------------------------------------------------------------------------------------------------------|
| <b>gqs-user-name-or-window-class</b> | A list of user names or G2 window classes.                                                                                                                 |
| <i>Allowable values:</i>             | Any symbol-array                                                                                                                                           |
| <i>Default value:</i>                | SYMBOL-ARRAY                                                                                                                                               |
| <b>gqs-user-mode</b>                 | A list of user modes corresponding to the list of user names/window classes. The symbol ANY can be used if the mode is not part of the selection criteria. |
| <i>Allowable values:</i>             | Any symbol-array                                                                                                                                           |
| <i>Default value:</i>                | SYMBOL-ARRAY                                                                                                                                               |
| <b>gqs-view-template</b>             | A list of template names corresponding to the user name/window class and user mode.                                                                        |
| <i>Allowable values:</i>             | Any symbol-array                                                                                                                                           |
| <i>Default value:</i>                | SYMBOL-ARRAY                                                                                                                                               |

# gqs-get-view-template

## Synopsis

gqs-get-view-template  
 (table: gqs-queue-access-table, win: g2-window)  
 -> view-template: symbol

| Argument                    | Description                                                      |
|-----------------------------|------------------------------------------------------------------|
| <i>table</i>                | A queue access table.                                            |
| <i>win</i>                  | The window where the queue view is to be launched.               |
| Return Value                | Description                                                      |
| <u><i>view-template</i></u> | The name of the template for the view to be used on this window. |

## Description

This procedure interrogates a queue access table and determines the proper view template for the given window. The search in the access table proceeds in the following order:

- 1 First, there is an attempt to match by user name.
- 2 If the user name does not exist or no match is found, then the search is conducted by window class.

In each case, a match also requires matching the user mode of the window. See [gqs-queue-access-table](#) on page 359 for more details.

# View Templates and View Managers

---

*Describes the view template and view manager classes and operations for creating custom message browsers in both Telewindows Next Generation and classic G2.*

Introduction **364**

Template View Toolbar Buttons **365**

GEVM View **368**

View Template Configuration **368**

View Template Class and Operations **371**

View Template Button Class and Operations **380**

View Manager Class and Operation **386**

GQSV View **391**

View Template Configuration **391**

View Template Classes and Operations **397**

View Template Button Classes **422**

View Manager Class and Operations **428**

GQS View Manager Class and Operations **435**

gqs-view-manager **436**

gqs-view-manager::gqs-update-view-per-addition **438**

gqs-view-manager::gqs-update-view-per-attribute **439**

gqs-view-manager::gqs-update-view-per-delete **440**

gqs-view-manager::gqs-update-view-per-removal **441**

gqs-create-view **442**

gqs-deregister-view **443**

gqs-register-view **444**

gevm-refresh-view **445**

## Introduction

The previous chapters described the core functionality for creating events and grouping them into queues. This chapter describes how to display the contents of a queue, typically in a tabular view, though other representations could be developed.

To display the contents of a queue, you must configure the following three components, one of which you must configure and two of which are created dynamically at runtime:

- A view manager template, which describes the layout of the view, either visually or descriptively. You typically configure the view manager template at design time.
- A view manager, which is created dynamically on the server for each view when calling `gevm-launch-view` to display the browser. The view manager is initialized based on the view manager template and receives update notifications from the queue when changes occur. The view manager updates the visual representation of the view, based on the events, for example, updating the messages in the tabular view.
- The view itself, typically called a message browser, which is typically a dialog or dockable pane with action buttons and a tabular view that displays the messages. The view can contain predefined buttons, or you can create custom buttons.

This chapter describes:

- A view manager template (`gevm-native-view-manager-template`) and view manager (`gevm-native-view-manager`) that supports displaying browser views in both Telewindows Next Generation using native controls, and in G2 or Telewindows using a G2 classic user interface based on GXL and UIL. The native view manager template supports custom native action buttons (`gevm-native-action-button`).
- A view manager template (`gqsv-tabular-view-template`) and view manager (`gqsv-tabular-view-manager`) that only supports displaying browser views in a G2 classic user interface based on GXL and UIL. The view manager template supports custom action buttons (`gqsv-toolbar-button`).
- The root class for all view managers (`gqs-view-manager`) and its associated operations.

The following diagram summarizes the relationship between events/messages, queues, view templates, view managers, and browser views:

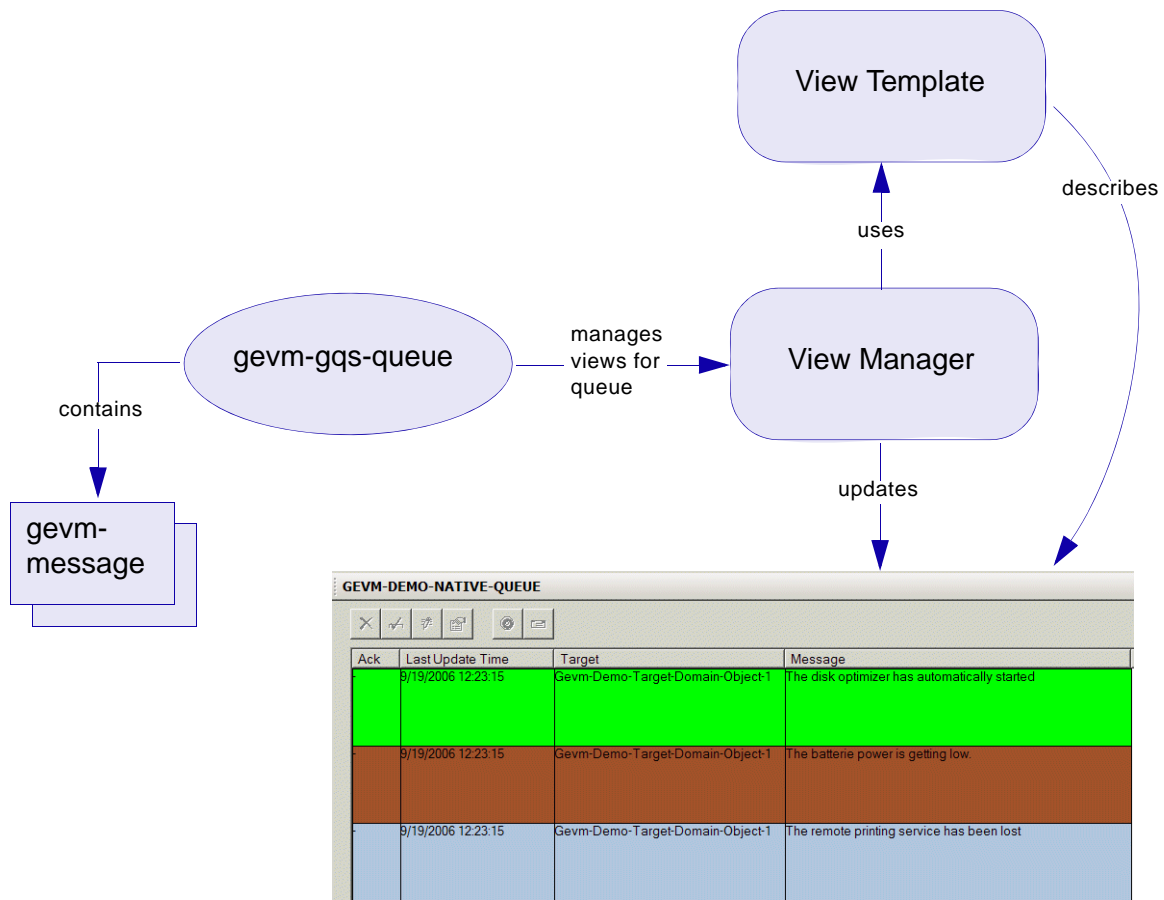

## Template View Toolbar Buttons and Popup Menus

You can delete, move, and add toolbar buttons to view templates. The specification for a native view and a G2 classic view are different, though the specification of a G2 classic view may be derived from a native view specification. You can also create customized buttons by subclassing them and defining their public methods.

This table describes the available action buttons for message browsers:

| <b>Button Key</b>   | <b>Description</b>                                                                                                                                                                                                                |
|---------------------|-----------------------------------------------------------------------------------------------------------------------------------------------------------------------------------------------------------------------------------|
| Acknowledge         | Acknowledges selected message(s). Enabled if message has not been acknowledged, requires acknowledgment, and for users who have the permission to acknowledge messages in <code>grtl-user-preferences</code> configuration.       |
| Change Priority     | Changes the priority of the message.                                                                                                                                                                                              |
| Close               | Closes the browser window.                                                                                                                                                                                                        |
| Configure Filters   | Configures the user message view filter. Opens a dialog to configure the filter. Always enabled.                                                                                                                                  |
| Delete              | Deletes selected message(s) in server and therefore in browser(s) as well. Enabled for some classes of messages and for users who have the permission to delete messages in the <code>grtl-user-preferences</code> configuration. |
| Edit Comment        | Edits the comment of message. Opens a dialog to edit the comment of the message and then sets it in the server. Enabled for all <code>gevm-message</code> instances and its subclasses.                                           |
| e-mail Message      | Provides a framework for opening ticket for a message in a ticketing system.                                                                                                                                                      |
| Enable Filters      | Enables/disables the message view filter, using a toggle button. Always enabled.                                                                                                                                                  |
| Line Break          | Inserts a line break.                                                                                                                                                                                                             |
| Lock View           | Locks/unlocks the grid view, using a toggle button. When the view is locked, new messages are not added to the view. Locks the view and does not update the browser until unlocked.                                               |
| Ping                | Pings the computer associated with a message. Currently, <code>pingmgr.kb</code> must be merged in for this button to function properly.                                                                                          |
| Run Action          | Executes an action on target object of the selected message.                                                                                                                                                                      |
| Run Detection Logic | Runs detection logic on the target object of the selected message.                                                                                                                                                                |
| Run Response Logic  | Runs response logic on the target object of the selected message.                                                                                                                                                                 |

|                     |                                                                                                                                                                                                                                                                                         |
|---------------------|-----------------------------------------------------------------------------------------------------------------------------------------------------------------------------------------------------------------------------------------------------------------------------------------|
| Run Test Logic      | Runs test logic on the target object of the selected message.                                                                                                                                                                                                                           |
| Send to Queue       | Sends the selected message to a specified queue.                                                                                                                                                                                                                                        |
| Separator           | Inserts a separator between the buttons.                                                                                                                                                                                                                                                |
| Show Action History | Shows the history of state changes for a message, for example, the repetition count, acknowledged status, or priority. The history includes a list of timestamps and symbols that specify when the message was created, when it was acknowledged, when the priority changed, and so on. |
| Show Details        | Displays the property dialog of selected message(s). All message classes share a common set of properties, while some add additional properties.                                                                                                                                        |
| Show Initiator      | Displays the initiator of the message. Enabled if an initiator exists for the message.                                                                                                                                                                                                  |
| Show Target         | Displays the target of the message. Enabled if a target item exist.                                                                                                                                                                                                                     |
| Target Availability | Changes the availability of the target item associated with the selected messages. By putting a device off line or in repair state, messages for that device can be filtered out, for example, based on its availability.                                                               |
| Target Information  | Displays the value of the <code>system-information-or-best-practice-url</code> attribute of the <code>grtl-domain-object</code> associated with a message.                                                                                                                              |
| Telnet              | Opens a Telnet session by executing the command in the <code>telnet-shell-command</code> attribute of the active <code>gevm-user-preferences</code> object.                                                                                                                             |
| Trace Route         | Traces the network route from the G2 server to the target associated with the selected message.                                                                                                                                                                                         |
| Custom              | Custom button with API on server to query if message should be enabled or disabled for selected message(s) and API that implements behavior. You must provide iconic image for the button.                                                                                              |

## GEVM View

The GEVM tabular view template supports describing both native views in Telewindows Next Generation and views to be displayed in classic G2 and Telewindows. This template enables you to select one template when configuring a queues or access table, and leave the details of the presentation to the template for each type of user interface.

The G2 classic browser view can be derived and auto-generated from the description of the native browser view. This enables you to quickly generate a template that you can then adjust manually. You access both functionalities from the properties dialog of the GEVM native view manager template.

For information on customizing the G2 classic views, see “View Template Configuration” on page 391 for `gqsv-tabular-view-template`.

## View Template Configuration

**To create and configure a native view template:**

- 1 In Developer mode, choose View > Toolbox - G2 and display the Message Browsers palette:

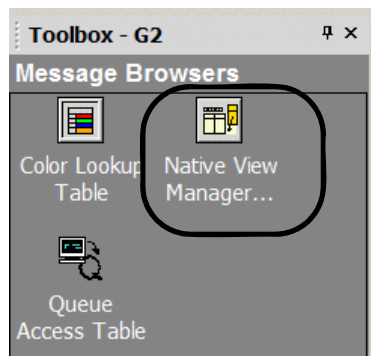

- 2 Create one or more Native View Manager Templates, one for each user mode. Each view template determines the layout and behavior in a particular user mode.
- 3 Display the properties dialog for the Native View Manager Template and configure its properties.

You configure the layout of the message browser that appears in the Telewindows client in the view manager template. This dialog specifies the layout of native views in Telewindows. Based on this specification you can also generate the specification for a G2 classic user interface and access its template.

Here is the properties dialog of the browser view template:

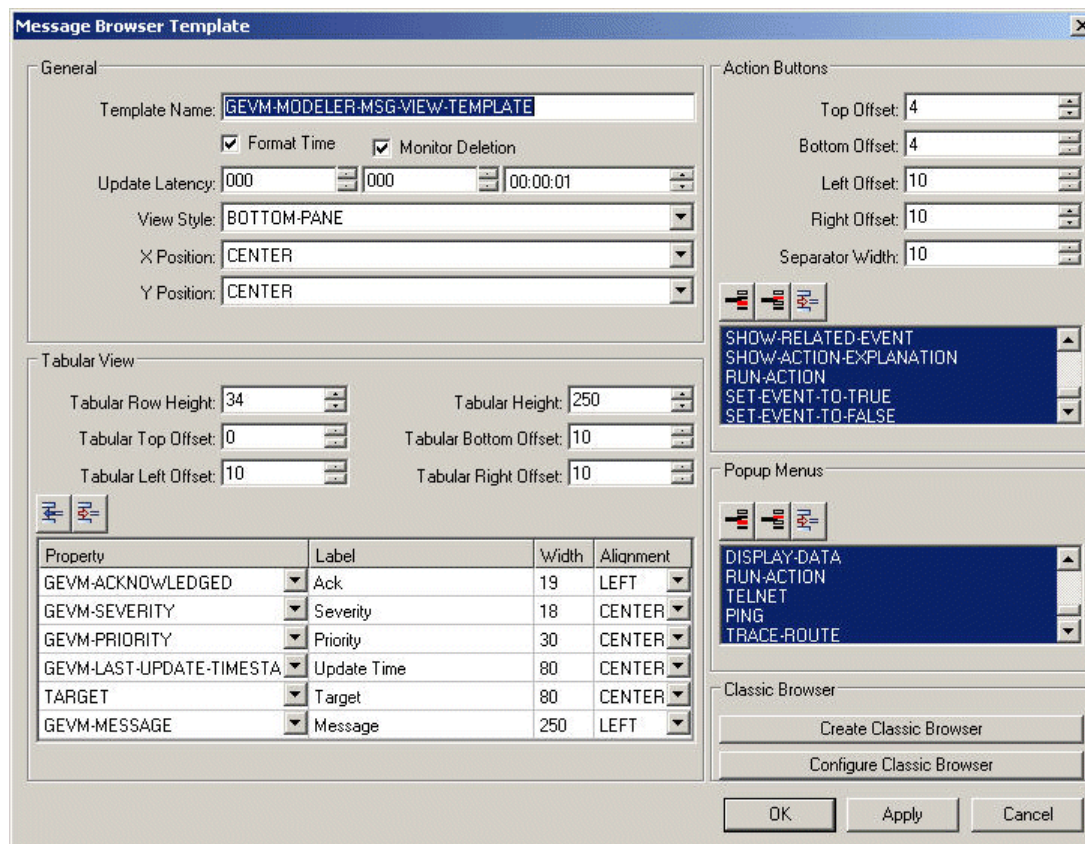

- General properties

By default, timestamps are formatted as intervals, such as 11/27/06 12:00:00. You can disable the Format Time option to make the timestamp be the number of seconds from the last time G2 was started.

By default, the message browser automatically deletes messages associated with items that have been deleted. You can disable the Monitor Deletion option to cause messages to remain in the browser even when the associated item is deleted.

By default, the message browser updates every 1.0 seconds. For applications that receive many messages, you can increase the Update Latency to batch updates and improve performance.

By default, when viewed through Telewindows, the message browser is displayed as a docked pane at the bottom of the window, which you can auto-hide. You can also configure the View Style to be an MDI document, a modal dialog, a floating pane, or a docked pane in another location.

When displayed as a dialog, document, or floating pane, by default, the view is positioned in the center of the overall window. You can configure the X Position and Y Position to position the browser in a different location when it is initially launched. For information on the various positioning options, see the description of the *tabular-view* dialog control in the *G2 Reference Manual*.

- Action Button properties

To configure the action buttons to appear in the view, click an existing button in the list of action buttons, then delete the button or insert a new button before or after the selected row. A list of available buttons appears for inserting in the list. You can also configure the top, bottom, left, and right offsets for the buttons, and the separator width.

- Popup Button properties

To configure the action buttons to appear in the popup menu of the view, click an existing button in the list of action buttons, then delete the button or insert a new button before or after the selected row. A list of available buttons appears for inserting in the list.

- Tabular View properties

To configure the tabular view containing the messages, click an existing property, then delete the row or insert a new row before above the selected row. Click the dropdown list to display a list of available message attributes for inserting. You can also configure the column label, initial width, and alignment of each column, as well as the row height, overall height of the tabular view, and top, bottom, left, and right offsets for the tabular view.

- 4 To configure the classic browser, in the properties dialog for the Native View Manager Template, click the Create Classic Browser button to create the browser template, then click the Configure Classic Browser button.

For details, see “View Template Configuration” on page 391.

# View Template Class and Operations

## **Class**

gevm-native-view-manager-template on page 372

## **Method**

gevm-native-view-manager-template::grtl-show-properties on page 379

## gevm-native-view-manager-template

The view template class that describes the layout of both native browsers displayed in Telewindows Next Generation and the G2 classic browsers displayed in G2 or Telewindows.

### Class Inheritance Path

gevm-native-view-manager-template, grtl-item, gqsv-tabular-view-template, object, item

### Attributes

| Attribute                             | Description                                                                                                                                                                                                                                                                                                                                                                                                   |
|---------------------------------------|---------------------------------------------------------------------------------------------------------------------------------------------------------------------------------------------------------------------------------------------------------------------------------------------------------------------------------------------------------------------------------------------------------------|
| <b>user-selectable-browser</b>        | When false, used internally to exclude templates from the list of template choices in dialogs, such as user preferences.<br><br><i>Allowable values:</i> truth-value<br><br><i>Default value:</i> true                                                                                                                                                                                                        |
| <b>action-button-names</b>            | The list of buttons to display in the native browser. The symbolic names in this sequence must match the <b>button-key</b> attribute of a <b>gevm-native-action-button</b> .<br><br><i>Allowable values:</i> sequence of symbols<br><br><i>Default value:</i> sequence<br>(the symbol delete,<br>the symbol acknowledge,<br>the symbol show-details,<br>the symbol show-target,<br>the symbol show-initiator) |
| <b>popup-menu-action-button-names</b> | The list of buttons to display in the native browser popup menus. The symbolic names in this sequence must match the <b>button-key</b> attribute of a <b>gevm-native-action-button</b> .<br><br><i>Allowable values:</i> sequence of symbols                                                                                                                                                                  |

| Attribute                                        | Description                                                                                                                                                                                                                                                                                   |
|--------------------------------------------------|-----------------------------------------------------------------------------------------------------------------------------------------------------------------------------------------------------------------------------------------------------------------------------------------------|
| <p><i>Default value:</i></p>                     | <p>sequence<br/>(the symbol delete,<br/>the symbol acknowledge,<br/>the symbol show-details,<br/>the symbol show-target,<br/>the symbol show-initiator)</p>                                                                                                                                   |
| <p><b>server-converts-timestamps-to-text</b></p> | <p>When true, formats timestamps into text. The logic will use the timestamp formatting specified in the active <code>grtl-module-settings</code>.</p>                                                                                                                                        |
| <p><i>Allowable values:</i></p>                  | <p>truth-value</p>                                                                                                                                                                                                                                                                            |
| <p><i>Default value:</i></p>                     | <p>true</p>                                                                                                                                                                                                                                                                                   |
| <p><b>update-latency</b></p>                     | <p>The time, in seconds, from when new messages are added to the queue or their contents is updated. You configure the update latency to delay updating the message browser and batch changes in a single update.</p>                                                                         |
| <p><i>Allowable values:</i></p>                  | <p>Any positive float</p>                                                                                                                                                                                                                                                                     |
| <p><i>Default value:</i></p>                     | <p>1.0</p>                                                                                                                                                                                                                                                                                    |
| <p><b>tabular-view-column-specifications</b></p> | <p>The specifications of the columns of the tabular view that shows messages. Each entry in the sequence should be a structure with the following syntax:</p> <pre>structure (property-name: <i>symbol</i>, column-header-label: <i>text</i>, {optional} initial-width: <i>integer</i>)</pre> |
| <p><i>Allowable values:</i></p>                  | <p>A sequence of structures</p>                                                                                                                                                                                                                                                               |

| Attribute                      | Description                                                                                                                                                                                                                                                                                                                                                      |
|--------------------------------|------------------------------------------------------------------------------------------------------------------------------------------------------------------------------------------------------------------------------------------------------------------------------------------------------------------------------------------------------------------|
| <i>Default value:</i>          | sequence<br>(structure<br>(property-name: the symbol gevm-<br>acknowledged,<br>initial-width: 50),<br>structure<br>(property-name: the symbol<br>gevm-last-update-timestamp,<br>initial-width: 100),<br>structure<br>(property-name: the symbol target,<br>initial-width: 100),<br>structure<br>(property-name: the symbol gevm-message,<br>initial-width: 300)) |
| <b>tabular-view-row-height</b> | The height, in dialog units, of each row in the tabular view displaying messages. Specifying zero as the row height means the tabular view should use the default value, used by the Windows control.                                                                                                                                                            |
| <i>Allowable values:</i>       | Any positive integer                                                                                                                                                                                                                                                                                                                                             |
| <i>Default value:</i>          | 28                                                                                                                                                                                                                                                                                                                                                               |
| <b>tabular-view-height</b>     | The total height, in dialog units, of the tabular view displaying messages.                                                                                                                                                                                                                                                                                      |
| <i>Allowable values:</i>       | Any positive integer                                                                                                                                                                                                                                                                                                                                             |
| <i>Default value:</i>          | 252                                                                                                                                                                                                                                                                                                                                                              |
| <b>tabular-view-top-offst</b>  | The top offset of the tabular view, in dialog units.                                                                                                                                                                                                                                                                                                             |
| <i>Allowable values:</i>       | Any positive integer                                                                                                                                                                                                                                                                                                                                             |
| <i>Default value:</i>          | 10                                                                                                                                                                                                                                                                                                                                                               |

| Attribute                         | Description                                                                                                |
|-----------------------------------|------------------------------------------------------------------------------------------------------------|
| <b>tabular-view-bottom-offset</b> | The bottom offset of the tabular view, in dialog units.                                                    |
| <i>Allowable values:</i>          | Any positive integer                                                                                       |
| <i>Default value:</i>             | 10                                                                                                         |
| <b>tabular-view-left-offset</b>   | The left offset of the tabular view, in dialog units.                                                      |
| <i>Allowable values:</i>          | Any positive integer                                                                                       |
| <i>Default value:</i>             | 10                                                                                                         |
| <b>tabular-view-right-offset</b>  | The right offset of the tabular view, in dialog units.                                                     |
| <i>Allowable values:</i>          | Any positive integer                                                                                       |
| <i>Default value:</i>             | 10                                                                                                         |
| <b>button-top-offset</b>          | The top offset between the top of the browser and the row of action buttons, in dialog units.              |
| <i>Allowable values:</i>          | Any positive integer                                                                                       |
| <i>Default value:</i>             | 4                                                                                                          |
| <b>button-bottom-offset</b>       | The bottom offset in dialog units between the row of action buttons and the tabular view, in dialog units. |
| <i>Allowable values:</i>          | Any positive integer                                                                                       |
| <i>Default value:</i>             | 4                                                                                                          |
| <b>button-left-offset</b>         | The left offset in dialog units of the row of action buttons, in dialog units.                             |

| Attribute                                                                                                                                                                                                                                                                                                                                              | Description                                                                                                                              |
|--------------------------------------------------------------------------------------------------------------------------------------------------------------------------------------------------------------------------------------------------------------------------------------------------------------------------------------------------------|------------------------------------------------------------------------------------------------------------------------------------------|
| <p><i>Allowable values:</i> Any positive integer</p> <p><i>Default value:</i> 10</p>                                                                                                                                                                                                                                                                   | Any positive integer                                                                                                                     |
| <p><b>button-right-offset</b></p> <p><i>Allowable values:</i> Any positive integer</p> <p><i>Default value:</i> 10</p>                                                                                                                                                                                                                                 | <p>The right offset in dialog units of the row of action buttons, in dialog units.</p>                                                   |
| <p><b>separator-button-width</b></p> <p><i>Allowable values:</i> Any positive integer</p> <p><i>Default value:</i> 15</p>                                                                                                                                                                                                                              | <p>The width, in dialog units, for a separator button between buttons in the row of action buttons.</p>                                  |
| <p><b>sorting-enabled</b></p> <p><i>Allowable values:</i> truth-value</p> <p><i>Default value:</i> true</p>                                                                                                                                                                                                                                            | <p>When true, enables the user to sort messages in the tabular view by clicking column headers.</p>                                      |
| <p><b>dialog-view-x-position</b></p> <p><i>Allowable values:</i> One of the following symbols:</p> <p>desktop-center, desktop-left, desktop-right, working-area-center, working-area-left, working-area-right, near-desktop-left, near-desktop-right, near-left, near-right, near-working-area-left, near-working-area-right, center, left , right</p> | <p>The x position of the browser dialog. Some of the settings are only relevant if displayed as a floating window and not in a pane.</p> |

| Attribute                     | Description                                                                                                                                                                                                                                                                   |
|-------------------------------|-------------------------------------------------------------------------------------------------------------------------------------------------------------------------------------------------------------------------------------------------------------------------------|
| <i>Default value:</i>         | center                                                                                                                                                                                                                                                                        |
| <b>dialog-view-y-position</b> | The y position of the browser dialog. The settings are only relevant if displayed as a dialog.                                                                                                                                                                                |
| <i>Allowable values:</i>      | One of the following symbols:<br>desktop-center, desktop-left, desktop-right, working-area-center, working-area-left, working-area-right, near-desktop-left, near-desktop-right, near-left, near-right, near-working-area-left, near-working-area-right, center, left , right |
| <i>Default value:</i>         | center                                                                                                                                                                                                                                                                        |
| <b>view-style</b>             | Indicates how to display the browser dialog: as a top level dialog, as a MDI child document view, or as in a pane.                                                                                                                                                            |
| <i>Allowable values:</i>      | One of the following symbols:<br>dialog, document, left-pane, right-pane, top-pane, bottom-pane, or floating-pane                                                                                                                                                             |
| <i>Default value:</i>         | bottom-pane                                                                                                                                                                                                                                                                   |
| <b>icon</b>                   | The icon of the browser displayed in the caption bar of the dialog view or pane view.                                                                                                                                                                                         |
| <i>Allowable values:</i>      | symbol                                                                                                                                                                                                                                                                        |
| <i>Default value:</i>         | none                                                                                                                                                                                                                                                                          |
| <b>neighbor-window-name</b>   | The name of a neighbor docking window.                                                                                                                                                                                                                                        |
| <i>Allowable values:</i>      | symbol                                                                                                                                                                                                                                                                        |

| Attribute                        | Description |
|----------------------------------|-------------|
| <hr/> <i>Default value:</i> none |             |

# gevm-native-view-manager-template::grtl-show-properties

## Synopsis

grtl-show-properties

(*itm*: class gevm-native-view-manager-template, *win*: class ui-client-item)

→ success: truth-value

| Argument       | Description                                           |
|----------------|-------------------------------------------------------|
| <i>itm</i>     | The view manager template.                            |
| <i>win</i>     | The client.                                           |
| Return Value   | Description                                           |
| <u>success</u> | Whether the properties dialog displayed successfully. |

## Description

Opens the properties dialog of a view manager template.

## View Template Button Class and Operations

This section describes the button classes used on native views. These buttons apply to both the buttons used on the tabular view templates and those used on the detail views. It also describes two API procedures for managing these action buttons.

The root class of all native action buttons is `gevm-native-action-button`. The following class hierarchy describes the available subclasses in GEVM:

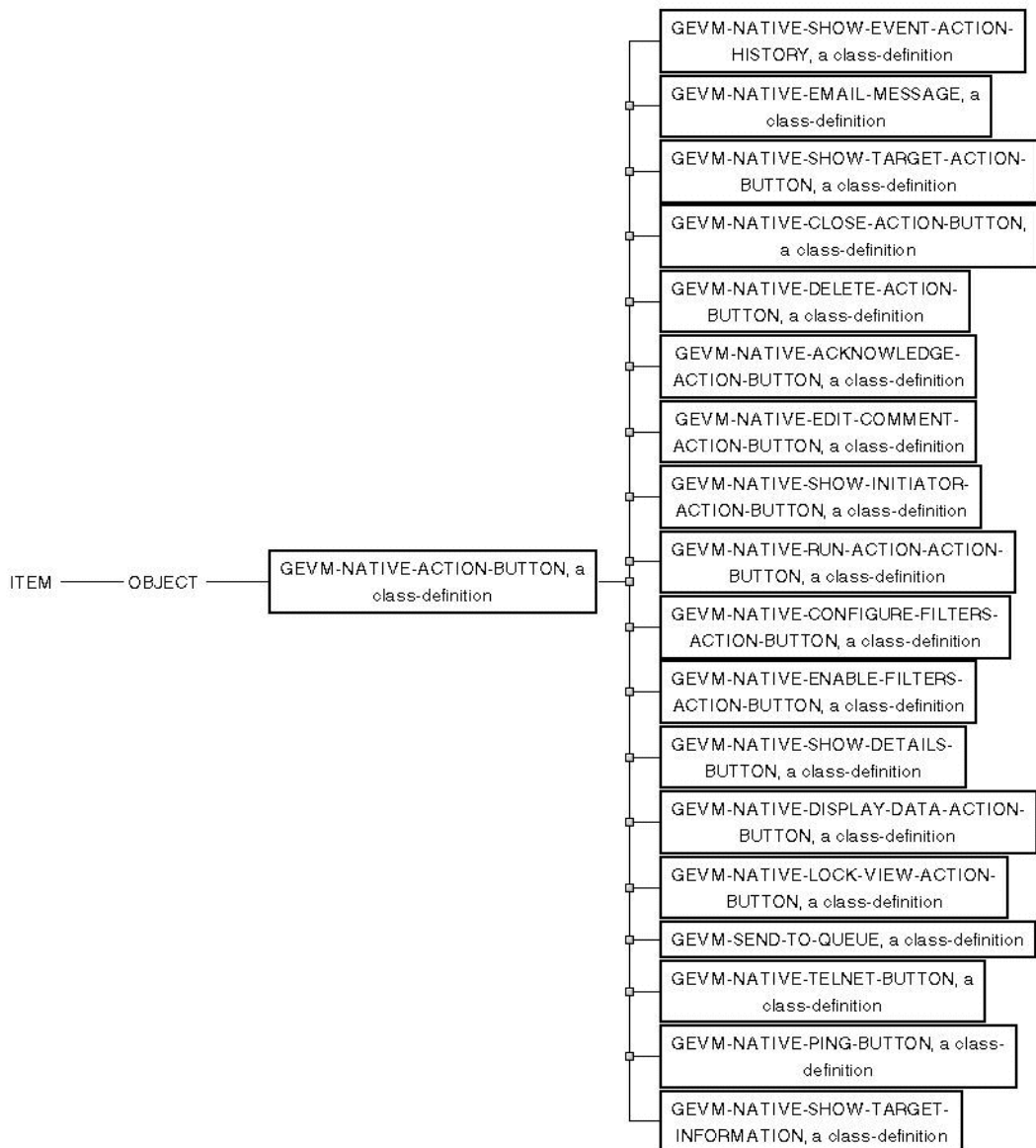

GEVM uses the following methods to query the state of buttons as the selection of messages changes and to perform actions:

- `gevm-check-button-selection-state` on page 384
- `gevm-perform-button-function` on page 385

This section does not include descriptions of the actions performed when the buttons are used. Instead, it describes the information you need when subclassing and customizing buttons. For a description of each button, see “Template View Toolbar Buttons and Popup Menus” on page 365.

Note that for the native buttons to work correctly in browsers, you need to create one instance of your custom subclasses. This single instance is used to perform the action and query the status. It is the glue between the G2 server logic and the corresponding buttons in the different browsers. For an example of a custom button, see `gevm-demo.kb`.

# gevm-native-action-button

## Class Inheritance Path

gevm-native-action-button, object, item

## Attributes

| Attribute                | Description                                                                                                                    |
|--------------------------|--------------------------------------------------------------------------------------------------------------------------------|
| <b>button-key</b>        | A unique key for the button, which is also used to query for the labels in the GRTL text localization.                         |
| <i>Allowable values:</i> | symbol                                                                                                                         |
| <i>Default value:</i>    | g2                                                                                                                             |
| <b>show-label</b>        | When true, displays the label in the button.                                                                                   |
| <i>Allowable values:</i> | truth-value                                                                                                                    |
| <i>Default value:</i>    | false                                                                                                                          |
| <b>show-icon</b>         | When true, displays the icon in the button. The icon is the icon defined for the <code>gevm-native-action-button</code> class. |
| <i>Allowable values:</i> | truth-value                                                                                                                    |
| <i>Default value:</i>    | true                                                                                                                           |
| <b>is-toggle-button</b>  | When true, configures the button to be a toggle button.                                                                        |
| <i>Allowable values:</i> | truth-value                                                                                                                    |
| <i>Default value:</i>    | false                                                                                                                          |

| Attribute                | Description                                                            |
|--------------------------|------------------------------------------------------------------------|
| <b>dismiss-button</b>    | When true, configures a button to dismiss the browser upon activation. |
| <i>Allowable values:</i> | truth-value                                                            |
| <i>Default value:</i>    | false                                                                  |

## gevm-check-button-selection-state

### Synopsis

gevm-check-button-selection-state

(*action-button*: class gevm-native-action-button,  
*view-manager*: class gevm-native-view-manager, *count-of-messages*: integer,  
*selected-messages*: sequence, *win*: class ui-client-item)  
 → *enabled*: truth-value, *pressed*: truth-value )

| Argument                 | Description                                            |
|--------------------------|--------------------------------------------------------|
| <i>action-button</i>     | The button to check.                                   |
| <i>view-manager</i>      | The view manager of the view that contains the button. |
| <i>count-of-messages</i> |                                                        |
| <i>selected-messages</i> |                                                        |
| <i>win</i>               | The client.                                            |

| Return Values         | Description                            |
|-----------------------|----------------------------------------|
| <u><i>enabled</i></u> | True if enabled, false if disabled.    |
| <u><i>pressed</i></u> | True if pressed, false if not pressed. |

### Description

Called by GEVM to query the selection state of the button. This method returns two truth-values that indicate whether the button is available and whether it is pressed.

# gevm-perform-button-function

## Synopsis

gevm-perform-button-function

(*action-button*: class gevm-native-action-button,  
*view-manager*: class gevm-native-view-manager,  
*selected-messages*: sequence, *win*: class ui-client-item)

| Argument                 | Description                                            |
|--------------------------|--------------------------------------------------------|
| <i>action-button</i>     | The action button to execute.                          |
| <i>view-manager</i>      | The view manager of the view that contains the button. |
| <i>selected-messages</i> |                                                        |
| <i>win</i>               | The client.                                            |

## Description

Called by GEVM to perform the action of the button.

## View Manager Class and Operation

### Class

`gevm-native-view-manager` on page 387

### Procedure

`gevm-refresh-view` on page 390

# gevm-native-view-manager

## Class Inheritance Path

gevm-native-view-manager, gqs-view-manager, object, item

## Attributes

| Attribute                    | Description                                                                                                                                                                     |
|------------------------------|---------------------------------------------------------------------------------------------------------------------------------------------------------------------------------|
| <b>manager-template-name</b> | The name of the <code>gevm-native-view-manager-template</code> that was used to create the native view manager instance. This attribute is read-only and should not be changed. |
| <i>Allowable values:</i>     | symbol                                                                                                                                                                          |
| <i>Default value:</i>        | g2                                                                                                                                                                              |
| <b>browser-key</b>           | A unique key for each manager. This attribute is read-only and should not be changed.                                                                                           |
| <i>Allowable values:</i>     | text                                                                                                                                                                            |
| <i>Default value:</i>        | ""                                                                                                                                                                              |
| <b>action-button-names</b>   | Copied from the corresponding attribute in the <code>gevm-native-view-manager-template</code> . This list is used at runtime, is read-only, and should be changed.              |
| <i>Allowable values:</i>     | sequence                                                                                                                                                                        |

| Attribute                                 | Description                                                                                                                                                        |
|-------------------------------------------|--------------------------------------------------------------------------------------------------------------------------------------------------------------------|
| <i>Default value:</i>                     | sequence<br>(the symbol delete,<br>the symbol acknowledge,<br>the symbol show-details,<br>the symbol show-target,<br>the symbol show-initiator)                    |
| <b>popup-menu-action-button-names</b>     | Copied from the corresponding attribute in the <code>gevm-native-view-manager-template</code> . This list is used at runtime, is read-only, and should be changed. |
| <i>Allowable values:</i>                  | sequence of symbols                                                                                                                                                |
| <i>Default value:</i>                     | sequence<br>(the symbol delete,<br>the symbol acknowledge,<br>the symbol show-details,<br>the symbol show-target,<br>the symbol show-initiator)                    |
| <b>view-locked</b>                        | When true, the view will not be updated as new events are available or events are updated.                                                                         |
| <i>Allowable values:</i>                  | truth-value                                                                                                                                                        |
| <i>Default value:</i>                     | false                                                                                                                                                              |
| <b>server-converts-timestamps-to-text</b> | Copied from the corresponding attribute in the <code>gevm-native-view-manager-template</code> . This attribute is read-only and should not be changed.             |
| <i>Allowable values:</i>                  | truth-value                                                                                                                                                        |
| <i>Default value:</i>                     | true                                                                                                                                                               |
| <b>update-latency</b>                     | Copied from the corresponding attribute in the <code>gevm-native-view-manager-template</code> . Specifies the update latency to batch browser updates.             |
| <i>Allowable values:</i>                  | Any positive float                                                                                                                                                 |

| Attribute                | Description                                                                                                                       |
|--------------------------|-----------------------------------------------------------------------------------------------------------------------------------|
| <i>Default value:</i>    | 1.0                                                                                                                               |
| <b>filter-enabled</b>    | When true, enables the filtering within the browser. Toggled by the action button in the browser to enable and disable filtering. |
| <i>Allowable values:</i> | truth-value                                                                                                                       |
| <i>Default value:</i>    | false                                                                                                                             |
| <b>filter</b>            | The browser filter specification.                                                                                                 |
| <i>Allowable values:</i> | Instance of <code>gevm-filter</code>                                                                                              |
| <i>Default value:</i>    |                                                                                                                                   |

## gevm-refresh-view

### Synopsis

gevm-refresh-view

(*manager*: class gevm-native-view-manager, *win*: class ui-client-item)

| Argument       | Description                             |
|----------------|-----------------------------------------|
| <i>manager</i> | The view manager whose view to refresh. |
| <i>win</i>     | The client.                             |

### Description

Refreshes the view. It reevaluates all items in the queue, applying the filter, if appropriate, and inserts them into the tabular display.

## GQSV View

The GQSV tabular view supports displaying browser views based on the G2 classic user interface, using GXL and UIL. The following sections describe how to configure classic view templates, and the various classes and available operations.

### View Template Configuration

You configure view templates to be displayed in the G2 classic user interface by first creating and configuring a native view template, then creating and customizing the resulting classic view template.

---

**Note** You can configure various elements of a classic view template, as described below. However, the customizations only affect the classic view; they are not reflected in the view displayed in Telewindows Next Generation.

---

You can configure these elements of the view template:

- The columns that contain values for the attributes of the entries and the associated column headers.
- The number of lines for each entry.
- The font size for entry text.
- Sorting options, including the column on which to sort, the sort order, whether new entries are to be sorted with existing entries, and whether clicking on a column header causes entries to be sorted.
- The view label, including the text and colors.
- The view colors.
- The toolbar buttons, including the attributes and location.

For example, you might want the default template to display more than the default number of rows, or you might want to include additional columns to display other queue entry attributes.

You can cancel changes you make to the table (columns) in the layout. You cannot cancel other changes you make to the layout, such as buttons, although you can change them back to their original state. The changes you make to the default queue view layout take effect the next time you display a queue; currently visible queue views are not affected.

## Creating a View Template

To create a view template:

- 1 Create and configure a native view template, as described in “View Template Configuration” on page 368.
- 2 Click the Create Classic Browser button.
- 3 Click the Configure Classic Browser button, then close the dialog to reveal the classic view.

For example, here is the classic view template created from the default native view template:

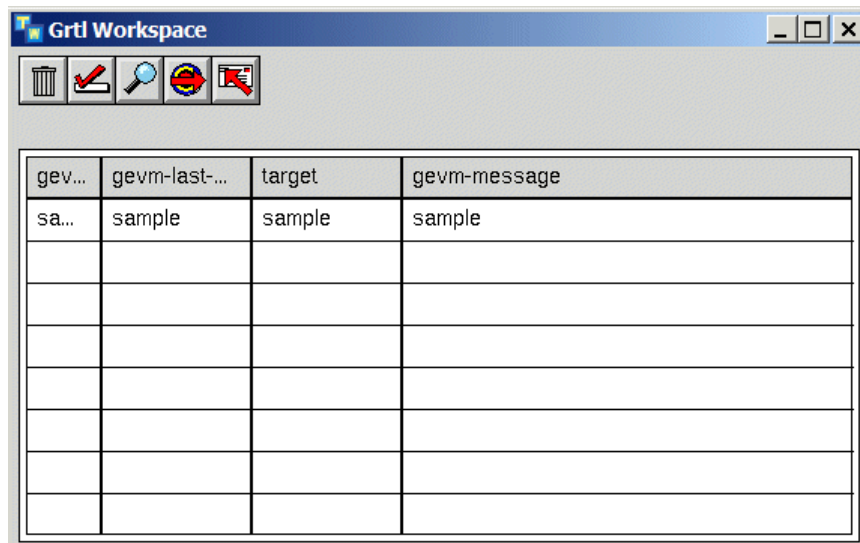

| gev... | gevm-last-... | target | gevm-message |
|--------|---------------|--------|--------------|
| sa...  | sample        | sample | sample       |
|        |               |        |              |
|        |               |        |              |
|        |               |        |              |
|        |               |        |              |
|        |               |        |              |
|        |               |        |              |
|        |               |        |              |

The following sections describe how you can configure the classic view. Note that some of the actions require that you be in Administrator mode.

- 4 When you are finished configuring the view as described in the following sections, choose Finished Configuration from the popup menu on the view or choose Cancel Configuration to cancel the changes.

## Modifying View Colors and Border

You can modify the background and foreground colors of the default queue view by configuring the workspace colors:

- The background is the gray area.
- The foreground controls the color of the column header text, the border around the column header and between each header, the border around the table, and the label text, if it was not explicitly changed.

**To configure overall view colors:**

- 1 Display the properties dialog for the view.
- 2 Configure the Background Color and Foreground Color.
- 3 Configure the Workspace Margin.

**Modifying Template View Action Buttons**

To delete an existing button, right click the button and choose **delete**. To move an existing button to a new location, select it and drag it with the mouse.

To add predefined buttons, configure the buttons in the native view template.

You can also create customized buttons by subclassing them and defining their public methods. See “View Template Button Classes” on page 422.

**Modifying Template View Columns**

You can modify these characteristics of columns:

- The columns that appear in the view.
- The order of the columns.
- The font used to display the text in the columns.
- The background, text, and border colors of the column cells.
- The number of rows visible in the view.
- The height of each cell in a column.
- The type of data that can be displayed in the column.
- Whether cells can be selected or edited.
- Whether clicking on a column header sorts entries.
- The procedure that validates a user-entered value.
- Callback procedures that execute when a value is entered in a cell or when the cell is selected.
- How columns format floating point values, dates and times, and ordinal numbers.

To modify the column header label and contents, as well as other column header attributes, see “Modifying Column Headers”.

**To configure the columns in the view:**

- 1 To insert a new column before or after an existing column, select the column header of the column before or after which you want to add the new column header to display its menu.
- 2 Right click the desired column to display the popup menu and choose either add new column after or add new column before.
- 3 To delete a column from the view, right click the desired column to display the popup menu, choose the column header of the column you want to delete, and choose delete column.
- 4 To move a column in the view, while the pointer is on the column header of the column you want to move, click and hold the mouse button, drag the column header until it appears where you want the new location to be, and release the mouse button.

**To configure the column properties:**

- 1 Right click the desired row cell except the header to display the popup menu and choose table.
- 2 To change the number of visible rows, edit the number-of-visible-rows attribute.
- 3 To change the font size of text displayed in a column, edit the font-size attribute to be small, large, and extra-large.
- 4 To change the colors of a column, edit the default-background-color, default-text-color, or default-border-color attribute.
- 5 To modify the height of all columns, edit the cell-height attribute.
- 6 To modify the width of a column, edit the width attribute.
- 7 To specify whether clicking on a column header sorts entries, edit the allow-click-to-sort attribute.

The default is **yes**, which sorts the entries when the user clicks on the column header.

- 8 To specify whether a user can edit values in the column cells, edit the cells-are-editable attribute.

The default is **false**, which means that the end user cannot edit the values in the cells. Editing the value in a cell modifies the current queue entry.

- 9 To configure the float formatter for a column, click the float-format attribute and choose subtable, and edit the attributes of the subtable according to the table above.

By default, all cells that show floating point numbers remove the trailing zeros and show 4 decimal places.

All column cells format floating point numbers by providing an instance of a `gxl-float-formatter` as the value of the `float-format` attribute of the column. You can customize these aspects of floating point numbers:

- Whether default formatting is used.
- The minimum number of characters in the formatted numbers.
- The number of significant digits, or the number of decimal places.
- How the value is represented.
- Whether to display zeros to the right of the last nonzero digit.

For more information about this object and its attributes, see the *G2 XL Spreadsheet User's Guide*.

- 10** To specify whether a column cell can be selected, edit the `cells-are-selectable` attribute.
- 11** To customize the procedure that formats the contents of the selected column, define a procedure with the desired behavior with this signature, and specify this procedure as the `key-value-conversion-procedure` attribute:

```
my-conversion-procedure
(item: class item, attribute: symbol)
-> (value: value)
```

GEVM provides a convenience procedure named `gevm-get-event-attribute-for-gqs`. This procedure formats GEVM message attributes, such as timestamps, based on the desired format specified in GRTL.

- 12** To customize the color formatter procedure for a column header, define a procedure with the desired behavior with this signature, and specify this procedure as the `dynamic-color-formatter` attribute:

```
my-color-formatter-procedure
(entry: class gevm-event, attribute: symbol)
-> (background-color: symbol, border-color: symbol, text-color: symbol)
```

where:

- *entry* is the queue entry whose cell color is to be formatted.
- *attribute* is the queue entry attribute whose cell color is to be formatted.

This procedure returns these values:

- *background-color* is the background color of the cell.
- *border-color* is the border color of the cell.
- *text-color* is the text color of the cell.

GEVM provides a default convenience method named `gevm-get-event-color`. GEVM provides a default implementation for `gevm-event`, but it can be

customized for subclasses to implement specific behavior. This procedure relies on the color lookup tables and the message color mode specified in the active `gevm-module-settings` object to determine the text and background color.

## Modifying Column Headers

You can configure various characteristics of column headers, including the header label text, font size, or colors, to modify characteristics of the column headers and of the data contained in the columns. You can also specify whether a column value is to be monitored.

### To modify column headers:

- 1 Right click the header you want to modify and choose `table`.
- 2 To configure the attribute to appear in the column, configure the `attribute-or-key` attribute.

For a list of available queue entry attributes, see “Event Classes” on page 90.

- 3 To modify the text of the header label, configure the `visible-label` attribute.
- 4 To modify the font size of the label, configure the `font-size` attribute.
- 5 To modify the colors of the label, choose `default-background-color`, `default-text-color`, or `default-border-color` and edit the color by entering the name of the color.

To obtain a list of available colors, click the background of the view and choose `color > background-color`, then specify one of these colors as a symbol, for example, `forest-green`.

- 6 To indicate that a column value is to be monitored, configure the `monitor-this-attribute` attribute to be `yes`.

You can write a procedure that monitors the value in a column. Each column header has an attribute that specifies whether the value of the column is to be monitored. For new columns added to the view layout, the value of this attribute is `yes`. In general, the value should be `yes` only for columns whose values can change.

# View Template Classes and Operations

## Classes

gqsv-tabular-view-template on page 398  
gqsv-column on page 400  
gqsv-column-header on page 405  
gqsv-column-or-header on page 409  
gqsv-root-specification on page 410  
gqsv-view-configuration on page 412  
gqsv-workspace-location on page 415

## Procedures

gqsv-close-tabular-view on page 418  
gqsv-delete-view on page 419

## Functions

gqsv-number-of-viewed-items on page 420  
gqsv-view-is-locked on page 421

## gqsv-tabular-view-template

This object defines the layout and behavior of a queue view.

### Class Inheritance Path

gqsv-tabular-view-template, object, item

### Attributes

| Attribute                         | Description                                                                                                                                                                                                                                                                                                                                                                            |
|-----------------------------------|----------------------------------------------------------------------------------------------------------------------------------------------------------------------------------------------------------------------------------------------------------------------------------------------------------------------------------------------------------------------------------------|
| <b>gqsv-view-manager-class</b>    | The class of view manager associated with this view.                                                                                                                                                                                                                                                                                                                                   |
| <i>Allowable values:</i>          | Any symbol                                                                                                                                                                                                                                                                                                                                                                             |
| <i>Default value:</i>             | GQSV-TABULAR-VIEW-MANAGER                                                                                                                                                                                                                                                                                                                                                              |
| <b>gqsv-master-dialog</b>         | If the view is to be created on a UIL dialog or any other special workspace, specify the dialog ID here, or specify the name of the superior item of the target workspace. When you launch the view, GQS either reserves the appropriate dialog and builds the view on the dialog, or clones the subworkspace of the named superior item, and builds the view on the cloned workspace. |
| <i>Allowable values:</i>          | Any value                                                                                                                                                                                                                                                                                                                                                                              |
| <i>Default value:</i>             | UNSPECIFIED                                                                                                                                                                                                                                                                                                                                                                            |
| <b>gqsv-initial-view-location</b> | The location in the host window, where the workspace of the view is to be shown. See <code>gqsv-workspace-location</code> on page 415 for details.                                                                                                                                                                                                                                     |
| <i>Allowable values:</i>          | Any <code>gqsv-workspace-location</code>                                                                                                                                                                                                                                                                                                                                               |
| <i>Default value:</i>             | GQSV-WORKSPACE-LOCATION                                                                                                                                                                                                                                                                                                                                                                |

| Attribute                                            | Description                                                                                                                                                                                                                                                                                                                                                                                                                                                                                                                                                                                                                                                                                                                                                                                                                                                                                      |
|------------------------------------------------------|--------------------------------------------------------------------------------------------------------------------------------------------------------------------------------------------------------------------------------------------------------------------------------------------------------------------------------------------------------------------------------------------------------------------------------------------------------------------------------------------------------------------------------------------------------------------------------------------------------------------------------------------------------------------------------------------------------------------------------------------------------------------------------------------------------------------------------------------------------------------------------------------------|
| <b>gqsv-monitor-deletion-events-on-visible-items</b> | <p data-bbox="760 300 1430 373">Controls if the view sets up monitors on the deletion of items visible in the view.</p> <ul data-bbox="760 384 1430 625" style="list-style-type: none"><li data-bbox="760 384 1430 499">• When this attribute is <code>true</code>, the view automatically updates if one of the displayed items is deleted.</li><li data-bbox="760 510 1430 625">• If the underlying queue is already monitoring deletion events, this attribute should be <code>false</code>.</li></ul> <p data-bbox="760 636 1430 783">Monitoring deletion events for visible items only is more efficient than monitoring all items in the queue, since only a small subset of items in the queue may be visible at any one time.</p> <p data-bbox="505 804 980 835"><i>Allowable values:</i> Any truth-value</p> <p data-bbox="548 856 821 896"><i>Default value:</i> <code>true</code></p> |

## gqsv-column

The purpose of this class is to enable users to configure the tabular view. It does not have a persistent life of its own once the view template is closed and should not be referenced as an API. None of the attributes of the class should be accessed programmatically.

This class lets you configure the properties of the cells in a column on a queue view. An instance of this class appears below each column header in the view when you interactively configure a `gqsv-tabular-view-template`. You set the desired properties of the cells by editing the attributes of the `gqsv-column`, through its table. See `gqsv-column-header` on page 405 and `gqsv-view-configuration` on page 412.

### Class Inheritance Path

`gqsv-column`, `gqsv-column-or-header`, `gqsv-configuration-message`, `message`, `item`

### Attributes

| Attribute                     | Description                                                                                                                                                                                      |
|-------------------------------|--------------------------------------------------------------------------------------------------------------------------------------------------------------------------------------------------|
| <b>number-of-visible-rows</b> | The number of rows to display in the view. This property is common to all columns. That is, editing this property in one of the columns on a table also changes it for all of the other columns. |
| <i>Allowable values:</i>      | Any positive integer                                                                                                                                                                             |
| <i>Default value:</i>         | 5                                                                                                                                                                                                |
| <b>cell-height</b>            | The cell height, in number of pixels.                                                                                                                                                            |
| <i>Allowable values:</i>      | Any positive integer                                                                                                                                                                             |
| <i>Default value:</i>         | 28                                                                                                                                                                                               |

| Attribute                   | Description                                                                                                                                                                                                                                                                                                                                                                                                                      |
|-----------------------------|----------------------------------------------------------------------------------------------------------------------------------------------------------------------------------------------------------------------------------------------------------------------------------------------------------------------------------------------------------------------------------------------------------------------------------|
| <b>cell-type</b>            | <p>The type of cell used in the column. Specify the most specific cell type consistent with the values to be displayed. For any attribute displayed on the built-in queue views, it is probably not appropriate to change this value from the default.</p> <p><i>Allowable values:</i> VALUE-CELL, INTEGER-CELL, FLOAT-CELL, QUANTITY-CELL, TEXT-CELL, SYMBOL-CELL, TRUTH-VALUE-CELL</p> <p><i>Default value:</i> VALUE-CELL</p> |
| <b>initialization-data</b>  | <p>A value passed to the initialization procedure for the cell. Normally left as UNSPECIFIED.</p> <p><i>Allowable values:</i> Any value</p> <p><i>Default value:</i> UNSPECIFIED</p>                                                                                                                                                                                                                                             |
| <b>cells-are-selectable</b> | <p>A truth-value indicating if clicking on the cell should select (highlight) the cell.</p> <p><i>Allowable values:</i> Any truth-value</p> <p><i>Default value:</i> true</p>                                                                                                                                                                                                                                                    |
| <b>cells-are-editable</b>   | <p>A truth-value indicating if the user should be able to interactively edit the contents of the cell.</p> <p><i>Allowable values:</i> Any truth-value</p> <p><i>Default value:</i> false</p>                                                                                                                                                                                                                                    |

| Attribute                                                                                       | Description                                                                                                                                                                                                                                                                                                                                                                                                                                                                                                                                                                    |
|-------------------------------------------------------------------------------------------------|--------------------------------------------------------------------------------------------------------------------------------------------------------------------------------------------------------------------------------------------------------------------------------------------------------------------------------------------------------------------------------------------------------------------------------------------------------------------------------------------------------------------------------------------------------------------------------|
| <p><b>validation-procedure</b></p> <p><i>Allowable values:</i></p> <p><i>Default value:</i></p> | <p>The name of an optional user-written procedure that validates user input, if the cells in the column are editable. The signature of your validation method must be:</p> <pre>my-validation-proc (Sheet: class gxl-spreadsheet, Row: integer,  Col: integer, NewValue: value,  Win: class g2-window) -&gt; (ValueOrErrorText: value,  Accepted: truth-value)</pre> <p>Note that basic type checking is done automatically based on the cell type and does not require a validation procedure.</p> <p>See the <i>G2 XL Spreadsheet User's Guide</i> for more information.</p> |
| <p><b>callback-procedure</b></p> <p><i>Allowable values:</i></p> <p><i>Default value:</i></p>   | <p>The name of an optional user-written procedure that is called when the cell receives a new value. This callback might be used if you want view-specific behavior to be executed when a view is updated. Note that the <code>gqsv-column-header</code> contains an attribute for updating cell colors. The signature of your validation method must be:</p> <pre>my-callback (Sheet: class gxl-spreadsheet,  Row: integer, Col: integer,  NewValue: value, Win: class g2-window)</pre> <p>See the <i>G2 XL Spreadsheet User's Guide</i> for more information.</p>            |

| Attribute                           | Description                                                                                                                                                                                                                                                                                                                                                                                                                                                                                                                                       |
|-------------------------------------|---------------------------------------------------------------------------------------------------------------------------------------------------------------------------------------------------------------------------------------------------------------------------------------------------------------------------------------------------------------------------------------------------------------------------------------------------------------------------------------------------------------------------------------------------|
| <b>selection-callback-procedure</b> | <p>The name of an optional user-written procedure that is called when any cell in the column is selected. The signature of the selection callback you provide is:</p> <pre>my-selection-callback (Sheet: class gxl-spreadsheet, View: class gxl-spreadsheet-view, FirstRow: integer, FirstCol: integer, NumberOfRows: integer, NumberOfCols: integer, Win: class g2-window).</pre> <p>See the <i>G2 XL Spreadsheet User's Guide</i> for more information.</p> <p><i>Allowable values:</i> Any symbol</p> <p><i>Default value:</i> UNSPECIFIED</p> |
| <b>float-format</b>                 | <p>Edit the subtable of this attribute to change the formatting of floating point numbers shown in this column. See the <i>G2 XL Spreadsheet User's Guide</i> for more information.</p> <p><i>Allowable values:</i> Any gxl-float-formatter</p> <p><i>Default value:</i> GXL-FLOAT-FORMATTER</p>                                                                                                                                                                                                                                                  |
| <b>font-size</b>                    | <p>See gqsv-column-or-header on page 409.</p> <p><i>Allowable values:</i> SMALL, LARGE, EXTRA-LARGE</p> <p><i>Default value:</i> SMALL</p>                                                                                                                                                                                                                                                                                                                                                                                                        |
| <b>default-background-color</b>     | <p>See gqsv-column-or-header on page 409.</p> <p><i>Allowable values:</i> Inherited</p> <p><i>Default value:</i> WHITE</p>                                                                                                                                                                                                                                                                                                                                                                                                                        |

| <b>Attribute</b>            | <b>Description</b>                     |
|-----------------------------|----------------------------------------|
| <b>default-text-color</b>   | See gqsv-column-or-header on page 409. |
| <i>Allowable values:</i>    | Inherited                              |
| <i>Default value:</i>       | BLACK                                  |
| <b>default-border-color</b> | See gqsv-column-or-header on page 409. |
| <i>Allowable values:</i>    | Inherited                              |
| <i>Default value:</i>       | BLACK                                  |

## gqsv-column-header

The purpose of this class is to enable users to configure the tabular view. It does not have a persistent life of its own once the view template is closed and should not be referenced as an API. None of the attributes of the class should be accessed programmatically.

This class lets you configure the properties of a column on a queue view. An instance of this class appears at the top of each column of the view when you interactively configure a `gqsv-tabular-view-template`. You set the desired properties of each column by editing the attributes of the `gqsv-column-header`, through its table. Also see `gqsv-view-configuration` on page 412 and `gqsv-column` on page 400.

### Class Inheritance Path

`gqsv-column-header`, `gqsv-column-or-header`, `gqsv-configuration-message`, `message`, `item`

### Attributes

| Attribute                | Description                                                                                                                                                                                                                                       |
|--------------------------|---------------------------------------------------------------------------------------------------------------------------------------------------------------------------------------------------------------------------------------------------|
| <b>visible-label</b>     | The text that appears at the top of the column, which usually represents the property shown in the column.                                                                                                                                        |
| <i>Allowable values:</i> | Any text                                                                                                                                                                                                                                          |
| <i>Default value:</i>    | “Any label”                                                                                                                                                                                                                                       |
| <b>attribute-or-key</b>  | The name of the attribute that is displayed in this column, or a symbolic key for the column if it is not directly displaying an attribute. In the latter case, the key given here is passed to the <code>key-value-conversion-procedure</code> . |
| <i>Allowable values:</i> | Any symbol                                                                                                                                                                                                                                        |
| <i>Default value:</i>    | UNSPECIFIED                                                                                                                                                                                                                                       |

| Attribute                             | Description                                                                                                                                                                                                                                                                                                                                                                                                                                                                                                                                                                                                                                                                                                                                                                                                                                                                                                                                                       |
|---------------------------------------|-------------------------------------------------------------------------------------------------------------------------------------------------------------------------------------------------------------------------------------------------------------------------------------------------------------------------------------------------------------------------------------------------------------------------------------------------------------------------------------------------------------------------------------------------------------------------------------------------------------------------------------------------------------------------------------------------------------------------------------------------------------------------------------------------------------------------------------------------------------------------------------------------------------------------------------------------------------------|
| <b>key-value-conversion-procedure</b> | <p>The name of the procedure that provides values for the entries in the column. If the <b>attribute-or-key</b> names an attribute, the default for this attribute (<code>gqsv-get-attribute-value</code>) simply retrieves the value of the named attribute. If you want to specially format the values appearing in this column (for example, representing a float as a timestamp), or if you want to display a value that is not an attribute of the underlying item, you must provide your own <b>key-value-conversion-procedure</b>. The signature of your procedure must be:</p> <pre>my-conversion-proc   (Item: class item, Key: symbol)   -&gt; <u>return-value</u>: value</pre> <p><i>Key</i> is the <b>attribute-or-key</b> for this column, the <i>Item</i> an item in the queue, and the return value is the value to be displayed in the view.</p> <p><i>Allowable values:</i> Any symbol</p> <p><i>Default value:</i> GQSV-GET-ATTRIBUTE-VALUE</p> |
| <b>dynamic-color-formatter</b>        | <p>The name of an optional procedure that provides color information for cells in this column. The signature of this procedure is:</p> <pre>my-color-formatter-proc   (Item: class item, Key: symbol)   -&gt; <u>background</u>: symbol, <u>text</u>: symbol,      <u>border</u>: symbol)</pre> <p><i>Item</i> is the item in the queue, <i>Key</i> is the <b>attribute-or-key</b> for this column, and the return values are the desired background, text, and border color for the cell.</p> <p><i>Allowable values:</i> Any symbol</p> <p><i>Default value:</i> UNSPECIFIED</p>                                                                                                                                                                                                                                                                                                                                                                                |
| <b>width</b>                          | The width, in pixels, of this column.                                                                                                                                                                                                                                                                                                                                                                                                                                                                                                                                                                                                                                                                                                                                                                                                                                                                                                                             |

| Attribute                                                                                                              | Description                                                                                                                                                                                                                                                                                                                                                                                                                                                                                                                                                                                                                                                                                                                                                                                                                                                                                                       |
|------------------------------------------------------------------------------------------------------------------------|-------------------------------------------------------------------------------------------------------------------------------------------------------------------------------------------------------------------------------------------------------------------------------------------------------------------------------------------------------------------------------------------------------------------------------------------------------------------------------------------------------------------------------------------------------------------------------------------------------------------------------------------------------------------------------------------------------------------------------------------------------------------------------------------------------------------------------------------------------------------------------------------------------------------|
| <p><i>Allowable values:</i> Any integer</p> <p><i>Default value:</i> 120</p>                                           |                                                                                                                                                                                                                                                                                                                                                                                                                                                                                                                                                                                                                                                                                                                                                                                                                                                                                                                   |
| <p><b>allow-click-to-sort</b></p> <p><i>Allowable values:</i> Any truth-value</p> <p><i>Default value:</i> true</p>    | <p>Controls whether clicking the column header causes the view to sort on the values in the column. If sorting of this column is not allowed, set this attribute to <b>false</b>.</p>                                                                                                                                                                                                                                                                                                                                                                                                                                                                                                                                                                                                                                                                                                                             |
| <p><b>monitor-this-attribute</b></p> <p><i>Allowable values:</i> Any truth-value</p> <p><i>Default value:</i> true</p> | <p>Setting this value to <b>true</b> indicates to the view that it should continuously monitor the attribute displayed in this column for changes.</p> <p>For the built-in views and the default attributes, this value is always set to <b>false</b> for two reasons.</p> <ol style="list-style-type: none"> <li><b>1</b> First, most of the attributes are set only on entry creation, and can never change for a given entry. For example, a time stamp is the creation time of the entry and can never be expected to change.</li> <li><b>2</b> Second, the attributes that are expected to change are designed to update the views without the overhead of attribute monitoring.</li> </ol> <p>If you created new columns, you should leave this attribute as <b>true</b> (the default) if you expect that value to be changing dynamically, and you want the dynamic changes to be updated in the view.</p> |
| <p><b>font-size</b></p>                                                                                                | <p>See <code>gqsv-column-or-header</code> on page 409.</p>                                                                                                                                                                                                                                                                                                                                                                                                                                                                                                                                                                                                                                                                                                                                                                                                                                                        |

| <b>Attribute</b>                | <b>Description</b>                     |
|---------------------------------|----------------------------------------|
| <i>Allowable values:</i>        | SMALL, LARGE, EXTRA-LARGE              |
| <i>Default value:</i>           | LARGE                                  |
| <b>default-background-color</b> | See gqsv-column-or-header on page 409. |
| <i>Allowable values:</i>        | Inherited                              |
| <i>Default value:</i>           | WHITE                                  |
| <b>default-text-color</b>       | See gqsv-column-or-header on page 409. |
| <i>Allowable values:</i>        | Inherited                              |
| <i>Default value:</i>           | BLACK                                  |
| <b>default-border-color</b>     | See gqsv-column-or-header on page 409. |
| <i>Allowable values:</i>        | Inherited                              |
| <i>Default value:</i>           | BLACK                                  |

## gqsv-column-or-header

This is a non-instantiable class that is a parent for `gqsv-column-header` and `gqsv-column`, and contains attributes common to both classes, both used in view template configuration.

### Class Inheritance Path

`gqsv-column-or-header`, `gqsv-configuration-message`, `message`, `item`

### Attributes

| Attribute                       | Description                                                                                                 |
|---------------------------------|-------------------------------------------------------------------------------------------------------------|
| <b>font-size</b>                | Controls the font size in the view.                                                                         |
| <i>Allowable values:</i>        | SMALL, LARGE, EXTRA-LARGE                                                                                   |
| <i>Default value:</i>           | SMALL                                                                                                       |
| <b>default-background-color</b> | Controls the background color of the cells in the view, if the background color has not otherwise been set. |
| <i>Allowable values:</i>        | Any symbol                                                                                                  |
| <i>Default value:</i>           | WHITE                                                                                                       |
| <b>default-text-color</b>       | Controls the text color of the cells in the view, if the text color has not otherwise been set.             |
| <i>Allowable values:</i>        | Any symbol                                                                                                  |
| <i>Default value:</i>           | BLACK                                                                                                       |
| <b>default-border-color</b>     | Controls the border color of the cells in the view, if the border color has not otherwise been set.         |
| <i>Allowable values:</i>        | Any symbol                                                                                                  |
| <i>Default value:</i>           | BLACK                                                                                                       |

## gqsv-root-specification

Instances of this object reside on the subworkspace of any configured `gqmv-tabular-view-template`, along with other `gxl-specification-objects`. Normally, you would not access these objects directly, instead using the graphical configuration tools when you chose `Configure Tabular View` on the `gqmv-tabular-view` object.

See `gqsv-column` on page 400, `gqsv-column-header` on page 405, and `gqsv-view-configuration` on page 412.

You can, however, access these objects programmatically. For more information, see the *G2 XL Spreadsheet User's Guide*.

### Class Inheritance Path

`gqsv-root-specification`, `gxl-root-specification`, `gxl-specification-object`, `gfr-object-with-uuid`, `object`, `gfr-item-with-uuid`, `item`

### Attributes

| Attribute                                  | Description                                           |
|--------------------------------------------|-------------------------------------------------------|
| <b>gqsv-add-new-items-first-or-last</b>    | See <code>gqsv-view-configuration</code> on page 412. |
| <i>Allowable values:</i>                   | Any symbol                                            |
| <i>Default value:</i>                      | LAST                                                  |
| <b>gqsv-scroll-to-new-items</b>            | See <code>gqsv-view-configuration</code> on page 412. |
| <i>Allowable values:</i>                   | Any truth-value                                       |
| <i>Default value:</i>                      | false                                                 |
| <b>gqsv-automatically-resort-new-items</b> | See <code>gqsv-view-configuration</code> on page 412. |
| <i>Allowable values:</i>                   | Any truth-value                                       |
| <i>Default value:</i>                      | false                                                 |

| Attribute                                          | Description                                                                                                                                                                                                                                                                                                                                                           |
|----------------------------------------------------|-----------------------------------------------------------------------------------------------------------------------------------------------------------------------------------------------------------------------------------------------------------------------------------------------------------------------------------------------------------------------|
| <b>gqsv-automatically-resort-attribute-changes</b> | Indicates whether or not an attribute change should cause the view to be re-sorted. For example, if a view is sorting on the acknowledged attribute, you may want entries that are acknowledged to be sent to the bottom of the view immediately upon acknowledgement. See also <code>gqsv-view-configuration</code> on page 412 for a description of this attribute. |
| <i>Allowable values:</i>                           | Any truth-value                                                                                                                                                                                                                                                                                                                                                       |
| <i>Default value:</i>                              | false                                                                                                                                                                                                                                                                                                                                                                 |
| <b>gqsv-key-for-column-to-sort-initially</b>       | Configured through the <code>gqmv-tabular-view-template</code> configuration dialog. See also “ <code>gqsv-view-configuration</code> ” on page 412 for a description of this attribute.                                                                                                                                                                               |
| <i>Allowable values:</i>                           | Any symbol                                                                                                                                                                                                                                                                                                                                                            |
| <i>Default value:</i>                              | UNSPECIFIED                                                                                                                                                                                                                                                                                                                                                           |
| <b>gqsv-initial-sorting-order</b>                  | Configured through the <code>gqmv-tabular-view-template</code> configuration dialog. See also <code>gqsv-view-configuration</code> on page 412 for a description of this attribute.                                                                                                                                                                                   |
| <i>Allowable values:</i>                           | ASCENDING, DESCENDING                                                                                                                                                                                                                                                                                                                                                 |
| <i>Default value:</i>                              | ASCENDING                                                                                                                                                                                                                                                                                                                                                             |

## gqsv-view-configuration

The purpose of this class is to enable users to configure the tabular view. It does not have a persistent life of its own once the view template is closed and should not be referenced as an API. None of the attributes of the class should be accessed programmatically.

This class lets you configure the properties of a queue view. This class is the frame around the cells in the view facsimile shown when you interactively configure a `gqsv-tabular-view-template`. You set the desired properties of the view by editing the attributes of the `gqsv-view-configuration`. Show its table by clicking on the edge of the view facsimile. Also, see `gqsv-column-header` on page 405 and `gqsv-column` on page 400.

### Class Inheritance Path

`gqsv-view-configuration`, `gqsv-configuration-message`, `message`, `item`

### Attributes

| Attribute                          | Description                                                                                                                                                                                                                                                 |
|------------------------------------|-------------------------------------------------------------------------------------------------------------------------------------------------------------------------------------------------------------------------------------------------------------|
| <b>add-new-items-first-or-last</b> | Determines whether new items are added to the top or bottom of the view. Normally, adding new items last (at the bottom of the view) is more efficient than adding items first (to the top of the view), because screen redraws are needed less frequently. |
| <i>Allowable values:</i>           | Any symbol                                                                                                                                                                                                                                                  |
| <i>Default value:</i>              | LAST                                                                                                                                                                                                                                                        |
| <b>scroll-to-display-new-items</b> | Determines whether the queue view should automatically scroll to show any new items added to the view. For example, if this attribute is set to true, when items are added to the bottom of the view, the view scrolls to expose the last item in the view. |
| <i>Allowable values:</i>           | Any truth-value                                                                                                                                                                                                                                             |
| <i>Default value:</i>              | false                                                                                                                                                                                                                                                       |

| Attribute                                     | Description                                                                                                                                                                                                                                                                                                                                                      |
|-----------------------------------------------|------------------------------------------------------------------------------------------------------------------------------------------------------------------------------------------------------------------------------------------------------------------------------------------------------------------------------------------------------------------|
| <b>automatically-resort-new-items</b>         | Determines if the view should be sorted according to the current sort column, whenever new items are added to the view. Note that there may be a substantial performance penalty for using this feature.                                                                                                                                                         |
| <i>Allowable values:</i>                      | Any truth-value                                                                                                                                                                                                                                                                                                                                                  |
| <i>Default value:</i>                         | false                                                                                                                                                                                                                                                                                                                                                            |
| <b>automatically-resort-attribute-changes</b> | Determines if the view should be sorted according to the current sort column whenever the associated attribute of any item in the queue receives a new value. This feature is only relevant if the queue is monitoring the attribute associated with the current sort column. Note that there may be a substantial performance penalty for using this feature.   |
| <i>Allowable values:</i>                      | Any truth-value                                                                                                                                                                                                                                                                                                                                                  |
| <i>Default value:</i>                         | false                                                                                                                                                                                                                                                                                                                                                            |
| <b>key-for-column-to-sort-initially</b>       | If the view is configured to sort or resort automatically, this attribute determines which column are sorted when the view is initially displayed. The column is specified by its <i>attribute-or-key</i> , given in the column-header. Note that the user can change the sort column interactively once the view is displayed by clicking on the column header. |
| <i>Allowable values:</i>                      | Any symbol                                                                                                                                                                                                                                                                                                                                                       |
| <i>Default value:</i>                         | UNSPECIFIED                                                                                                                                                                                                                                                                                                                                                      |
| <b>initial-sorting-order</b>                  | The order of the initial sorting of the view. Note that the user may be able to interactively change the sort order.                                                                                                                                                                                                                                             |

| <b>Attribute</b>         | <b>Description</b>    |
|--------------------------|-----------------------|
| <i>Allowable values:</i> | ASCENDING, DESCENDING |
| <i>Default value:</i>    | ASCENDING             |

## gqsv-workspace-location

This item provides a generic way to specify the location and scale of a workspace within a g2-window. The workspace is shown by placing a focal point on the workspace (given by `workspace-x-location` and `workspace-y-location`) at the given point in the window (given by `window-x-location` and `window-y-location`). For an application of this class, see `gqsv-tabular-view-template` on page 398.

### Class Inheritance Path

gqsv-workspace-location, object, item

### Attributes

| Attribute                | Description                                                                                                                             |
|--------------------------|-----------------------------------------------------------------------------------------------------------------------------------------|
| <b>x-scale</b>           | The horizontal scale of the workspace, where 0.5 is half-size, 1.0 is full size, 2.0 is twice normal scale, etc.                        |
| <i>Allowable values:</i> | Any positive float                                                                                                                      |
| <i>Default value:</i>    | 1.0                                                                                                                                     |
| <b>y-scale</b>           | The vertical scale of the workspace, where 0.5 is half-size, 1.0 is full size, 2.0 is twice normal scale, etc.                          |
| <i>Allowable values:</i> | Any positive float                                                                                                                      |
| <i>Default value:</i>    | 1.0                                                                                                                                     |
| <b>window-x-location</b> | This value can be either the symbol TOP, CENTER, or BOTTOM, or an integer indicating a horizontal coordinate in the window coordinates. |
| <i>Allowable values:</i> | Any value                                                                                                                               |
| <i>Default value:</i>    | CENTER                                                                                                                                  |

| Attribute                                         | Description                                                                                                                                                                                                                                         |
|---------------------------------------------------|-----------------------------------------------------------------------------------------------------------------------------------------------------------------------------------------------------------------------------------------------------|
| <b>window-y-location</b>                          | This value can be either the symbol TOP, CENTER, or BOTTOM, or an integer indicating a vertical coordinate in the window coordinates.                                                                                                               |
| <i>Allowable values:</i>                          | Any value                                                                                                                                                                                                                                           |
| <i>Default value:</i>                             | CENTER                                                                                                                                                                                                                                              |
| <b>workspace-x-location</b>                       | This value can be either the symbol TOP, CENTER, or BOTTOM, or an integer indicating a horizontal coordinate in workspace coordinates.                                                                                                              |
| <i>Allowable values:</i>                          | Any value                                                                                                                                                                                                                                           |
| <i>Default value:</i>                             | CENTER                                                                                                                                                                                                                                              |
| <b>workspace-y-location</b>                       | This value can be either the symbol TOP, CENTER, or BOTTOM, or an integer indicating a vertical coordinate in workspace coordinates.                                                                                                                |
| <i>Allowable values:</i>                          | Any value                                                                                                                                                                                                                                           |
| <i>Default value:</i>                             | CENTER                                                                                                                                                                                                                                              |
| <b>auto-scale</b>                                 | When true, automatically scales the browser to fit into the screen. It uses the <code>auto-scale-maximum-screen-usage-percentage</code> to limit the screen coverage to a certain percentage. By default, it keeps the width/height ratio constant. |
| <i>Allowable values:</i>                          | A truth-value                                                                                                                                                                                                                                       |
| <i>Default value:</i>                             | false                                                                                                                                                                                                                                               |
| <b>auto-scale-maximum-screen-usage-percentage</b> | The maximum percentage of the screen for scaling the workspace.                                                                                                                                                                                     |
| <i>Allowable values:</i>                          | Any float                                                                                                                                                                                                                                           |
| <i>Default value:</i>                             | 0.9                                                                                                                                                                                                                                                 |

| Attribute                        | Description                                                                                                                                                            |
|----------------------------------|------------------------------------------------------------------------------------------------------------------------------------------------------------------------|
| <b>auto-scale-to-full-screen</b> | When true, and auto-scale is also true, then the the width/height ratio of the browser is ignored and the width and height are scaled independently to fit the screen. |
| <i>Allowable values:</i>         | A truth-value                                                                                                                                                          |
| <i>Default value:</i>            | false                                                                                                                                                                  |

## gqsv-close-tabular-view

### Synopsis

gqsv-close-tabular-view  
(*manager*: gqsv-tabular-view-manager, *Win*: g2-window)

| Argument       | Description               |
|----------------|---------------------------|
| <i>manager</i> | The manager for the view. |
| <i>win</i>     | The client for this call. |

### Description

This procedure hides the workspace of the view associated with *manager* and releases the host dialog, if any, then deletes the view and its manager, and does related cleanup. The underlying queue is not affected by this procedure. See also [gqsv-delete-view](#) on page 419.

## gqsv-delete-view

### Synopsis

gqsv-delete-view

(*manager*: gqsv-tabular-view-manager, *client*: object)

| Argument       | Description               |
|----------------|---------------------------|
| <i>manager</i> | The manager for the view. |
| <i>client</i>  | The client for this call. |

### Description

This procedure deletes the view and its manager, and does related cleanup. The underlying queue is not affected by this procedure. See also `gqsv-close-tabular-view` on page 418.

## gqsv-number-of-viewed-items

### Synopsis

gqsv-number-of-viewed-items  
(*manager*: class gqs-view-manager)

| Argument       | Description                                    |
|----------------|------------------------------------------------|
| <i>manager</i> | The view manager associated with a queue view. |

### Description

This function enables you to determine the number of items currently contained in a queue view. Because of view filtering and latencies, this is not always the same number of items contained by the underlying queue.

# gqsv-view-is-locked

## Synopsis

gqsv-view-is-locked  
(*view*: class item)

| Argument    | Description                                                   |
|-------------|---------------------------------------------------------------|
| <i>view</i> | A gxl-spreadsheet, gxl-spreadsheet-view, or gqs-view-manager. |

## Description

This function enables you to determine if a view is locked, given either the spreadsheet, spreadsheet view, or view manager associated with the view.

## View Template Button Classes

This section describes the button classes used on the views and applies to both the buttons used on the tabular view templates and those used on the detail views. It also describes two API procedures for managing those action buttons.

This section does not include descriptions of the actions performed when the buttons are used. Instead, this section attempts to provide the information you need if you intend to subclass and customize buttons.

For a description of the buttons, see “Template View Toolbar Buttons and Popup Menus” on page 365.

The following class hierarchy describes the available buttons in GEVM:

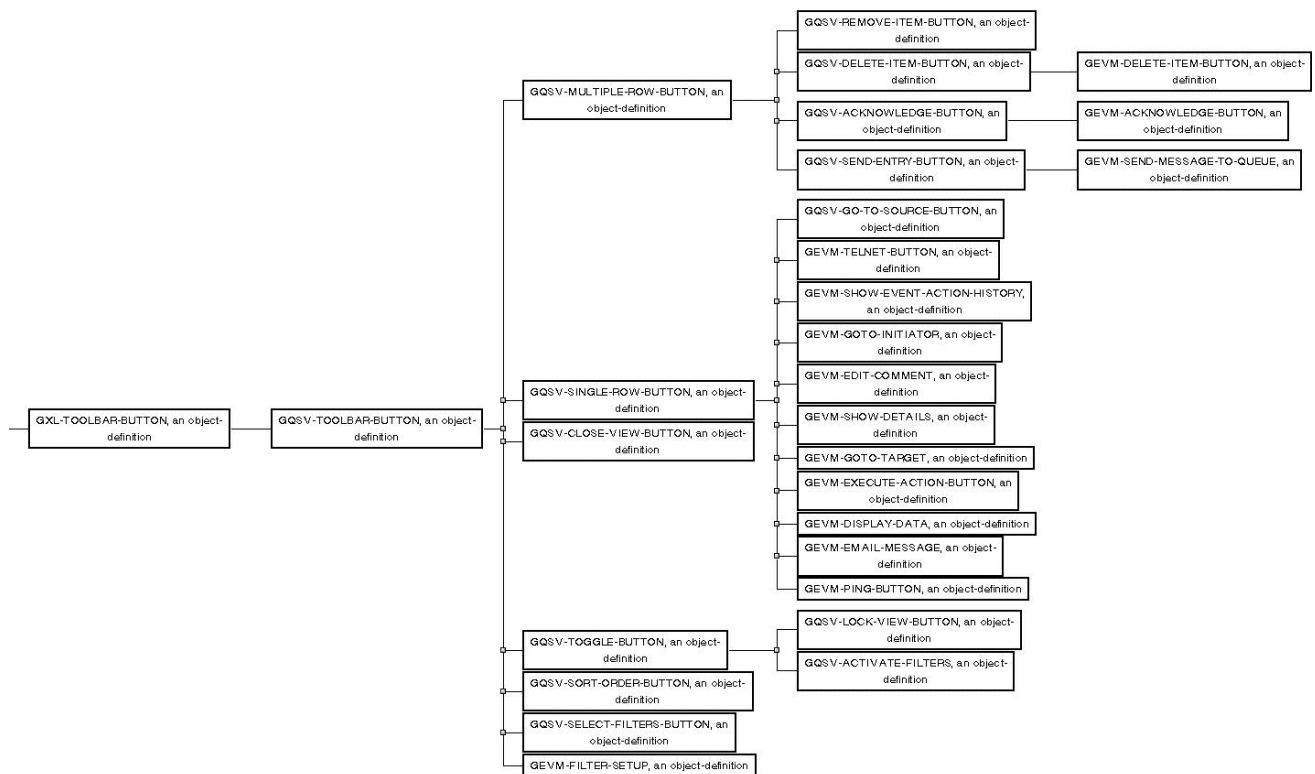

The view template button classes are:

```

gqsv-close-view-button
gqsv-multiple-row-button
gqsv-single-row-button
gqsv-toolbar-button

```

## gqsv-close-view-button

This button, which looks similar to the hide-workspace button, closes a queue view, deleting the view. It has the same effect as calling `gqsv-close-tabular-view` on page 418.

### Class Inheritance Path

`gqsv-close-view-button`, `gqsv-toolbar-button`, `gxl-toolbar-button`, `gxl-control-button`, `object`, `item`

### Attributes

| Attribute                | Description                                       |
|--------------------------|---------------------------------------------------|
| <b>gxl-help-text</b>     | See <code>gqsv-toolbar-button</code> on page 426. |
| <i>Allowable values:</i> | Inherited                                         |
| <i>Default value:</i>    | UNSPECIFIED                                       |
| <b>gxl-help-resource</b> | See <code>gqsv-toolbar-button</code> on page 426. |
| <i>Allowable values:</i> | Inherited                                         |
| <i>Default value:</i>    | GQSV-TEXT-RESOURCES                               |
| <b>gxl-button-state</b>  | See <code>gqsv-toolbar-button</code> on page 426. |
| <i>Allowable values:</i> | ENABLED, DISABLED, RELEASED                       |
| <i>Default value:</i>    | RELEASED                                          |

### Methods

`gxl-control-button::gxl-reflect-selection-state-in-button`  
`gxl-control-button::gxl-set-button-state`  
`gxl-control-button::gxl-perform-button-function`

## gqsv-multiple-row-button

This class can be used as a parent class for custom buttons on queue views. It defines the methods `gxl-set-button-state` and `gxl-reflect-selection-state-in-button` so that the button is active when any row or rows are selected in the view. If you subclass from this class, your icon must include the regions `icon-highlight` and `icon-symbol`. See `gqsv-single-row-button` on page 425 and `gqsv-toolbar-button` on page 426 for alternative parent classes.

### Class Inheritance Path

`gqsv-multiple-row-button`, `gqsv-toolbar-button`, `gxl-toolbar-button`, `gxl-control-button`, `object`, `item`

### Attributes

| Attribute                | Description                                       |
|--------------------------|---------------------------------------------------|
| <b>gxl-help-text</b>     | See <code>gqsv-toolbar-button</code> on page 426. |
| <i>Allowable values:</i> | Inherited                                         |
| <i>Default value:</i>    | UNSPECIFIED                                       |
| <b>gxl-help-resource</b> | See <code>gqsv-toolbar-button</code> on page 426. |
| <i>Allowable values:</i> | Inherited                                         |
| <i>Default value:</i>    | GQSV-TEXT-RESOURCES                               |
| <b>gxl-button-state</b>  | See <code>gqsv-toolbar-button</code> on page 426. |
| <i>Allowable values:</i> | ENABLED, DISABLED, RELEASED                       |
| <i>Default value:</i>    | RELEASED                                          |

### Methods

`gxl-control-button::gxl-reflect-selection-state-in-button`  
`gxl-control-button::gxl-set-button-state`  
`gxl-control-button::gxl-perform-button-function`

## gqsv-single-row-button

This class can be used as a parent class for custom buttons on queue views. This class defines the methods `gxl-set-button-state` and `gxl-reflect-selection-state-in-button` so that the button is active when exactly one row is selected in the view. If you subclass from this class, your icon must include the regions `icon-highlight` and `icon-symbol`. See `gqsv-multiple-row-button` on page 424 and `gqsv-toolbar-button` on page 426. for alternative parent classes.

### Class Inheritance Path

`gqsv-single-row-button`, `gqsv-toolbar-button`, `gxl-toolbar-button`, `gxl-control-button`, `object`, `item`

### Attributes

| Attribute                | Description                                       |
|--------------------------|---------------------------------------------------|
| <b>gxl-help-text</b>     | See <code>gqsv-toolbar-button</code> on page 426. |
| <i>Allowable values:</i> | Inherited                                         |
| <i>Default value:</i>    | UNSPECIFIED                                       |
| <b>gxl-help-resource</b> | See <code>gqsv-toolbar-button</code> on page 426. |
| <i>Allowable values:</i> | Inherited                                         |
| <i>Default value:</i>    | GQSV-TEXT-RESOURCES                               |
| <b>gxl-button-state</b>  | See <code>gqsv-toolbar-button</code> on page 426. |
| <i>Allowable values:</i> | ENABLED, DISABLED, RELEASED                       |
| <i>Default value:</i>    | RELEASED                                          |

### Extensible Methods

`gxl-control-button::gxl-reflect-selection-state-in-button`  
`gxl-control-button::gxl-set-button-state`  
`gxl-control-button::gxl-perform-button-function`

## gqsv-toolbar-button

Use this class as the parent for custom buttons you want to include on queue views. You add functionality to your custom button by defining the methods `gxl-perform-function`, `gxl-reflect-selection-state-in-button`, and `gxl-set-button-state`. If you subclass from this class, your icon must include the regions `icon-highlight` and `icon-symbol`. For more details, see the *GXL User's Guide*. Alternatively, you can subclass `gqsv-single-row-button` on page 425 or `gqsv-multiple-row-button` on page 424, which define the button activation behavior based on the number of rows selected.

### Class Inheritance Path

`gqsv-toolbar-button`, `gxl-toolbar-button`, `gxl-control-button`, `object`, `item`

### Attributes

| Attribute                | Description                                                                        |
|--------------------------|------------------------------------------------------------------------------------|
| <b>gxl-help-text</b>     | See <code>gxl-control-button</code> in the <i>G2 XL Spreadsheet User's Guide</i> . |
| <i>Allowable values:</i> | Inherited                                                                          |
| <i>Default value:</i>    | UNSPECIFIED                                                                        |
| <b>gxl-help-resource</b> | See <code>gxl-control-button</code> in the <i>G2 XL Spreadsheet User's Guide</i> . |
| <i>Allowable values:</i> | Inherited                                                                          |
| <i>Default value:</i>    | GQSV-TEXT-RESOURCES                                                                |
| <b>gxl-button-state</b>  | See <code>gxl-control-button</code> in the <i>G2 XL Spreadsheet User's Guide</i> . |
| <i>Allowable values:</i> | ENABLED, DISABLED, RELEASED                                                        |
| <i>Default value:</i>    | RELEASED                                                                           |

## Methods

gxl-control-button::gxl-reflect-selection-state-in-button  
gxl-control-button::gxl-set-button-state  
gxl-control-button::gxl-perform-button-function

# View Manager Class and Operations

## Class

gqsv-tabular-view-manager on page 429

## Operations

gqsv-activate-view-filter on page 430

gqsv-deactivate-view-filter on page 431

gqsv-get-view-filter on page 432

gqsv-set-view-filter on page 433

# **gqsv-tabular-view-manager**

## **Class Inheritance Path**

gqs-view-manager, object, item

## gqsv-activate-view-filter

### Synopsis

gqsv-activate-view-filter  
(*manager*: gqsv-tabular-view-manager, *client*: object)

| Argument       | Description               |
|----------------|---------------------------|
| <i>manager</i> | The manager of the view.  |
| <i>client</i>  | The client for this call. |

### Description

This procedure activates the current view filter, if any, and refreshes the view. The filtered items are temporarily removed from view, but are still present in the underlying queue. To specify a view filter, use `gqsv-set-view-filter` on page 433.

## gqsv-deactivate-view-filter

### Synopsis

gqsv-deactivate-view-filter  
(*manager*: gqsv-tabular-view-manager, *client*: object)

| Argument       | Description               |
|----------------|---------------------------|
| <i>manager</i> | The manager for the view. |
| <i>client</i>  | The client for this call. |

### Description

This procedure deactivates the current view filter, and makes all items in the queue visible. The filter remains assigned to the view, and can be reactivated by calling `gqsv-activate-view-filter` on page 430.

## gqsv-get-view-filter

### Synopsis

gqsv-get-view-filter

(*manager*: gqsv-tabular-view-manager, *client*: object)

-> *filter*: class item-or-value

| Argument             | Description                                                |
|----------------------|------------------------------------------------------------|
| <i>manager</i>       | The manager for the view.                                  |
| <i>client</i>        | The client for this call.                                  |
| Return Value         | Description                                                |
| <u><i>filter</i></u> | The gqs-filter associated with the view, if any, or false. |

### Description

This procedure returns the current view filter, if any. If there is no view filter, this procedure returns false.

## gqsv-set-view-filter

### Synopsis

gqsv-set-view-filter  
 (*manager*: gqsv-tabular-view-manager, *filter*: item-or-value,  
*client*: object)

| Argument        | Description                            |
|-----------------|----------------------------------------|
| <i>manager</i>  | The manager of the view.               |
| <i>filter</i>   | An instance of a gqs-filter, or false. |
| <i>filename</i> | The file to which to save.             |
| <i>client</i>   | The client for this call.              |

### Description

This procedure sets the current view filter. If the *filter* argument is passed as false, any existing view filter is removed.

- If filtering is active, the filter is immediately activated.
- If view filtering is not currently active, the filter is set, but not activated.

A subsequent call to `gqsv-activate-view-filter` on page 430 is required to activate the filter.

## gevm-refresh-view

### Synopsis

gevm-refresh-view

(*manager*: class gqsv-tabular-view-manager, *win*: class ui-client-item)

| Argument       | Description       |
|----------------|-------------------|
| <i>manager</i> | The view manager. |
| <i>win</i>     | The client.       |

### Description

Refreshes the view. It reevaluates all items in the queue, applying the filter, if appropriate, and inserts them into the tabular display.

# GQS View Manager Class and Operations

This chapter describes the root abstract class of all tabular view managers. Note that there is no root abstract class for templates.

## Class

gqs-view-manager on page 436

## Methods

gqs-view-manager::gqs-update-view-per-addition on page 438

gqs-view-manager::gqs-update-view-per-attribute on page 439

gqs-view-manager::gqs-update-view-per-delete on page 440

gqs-view-manager::gqs-update-view-per-removal on page 441

## Procedures

gqs-create-view on page 442

gqs-deregister-view on page 443

gqs-register-view on page 444

## gqs-view-manager

This is an abstract (non-instantiable) class that provides a conduit for interaction between a queue and its views. If you want to create a new style of view, you must define a subclass of this class, and implement the four methods that define the behavior of your view in response to removal events, item addition events, and attribute change events. The signatures of these methods are:

### gqs-update-view-per-delete

(*manager*: class gqs-view-manager, *queue*: class gqs-queue, *client*: class object).

This method is called when one or more items have been deleted that were contained in the queue.

### gqs-update-view-per-removal

(*manager*: class gqs-view-manager, *queue*: class gqs-queue, *items*: class item-list, *client*: class object).

This method is called when one or more items have been removed from the queue.

### gqs-update-view-per-addition

(*manager*: class gqs-view-manager, *queue*: class gqs-queue, *new-items*: class item-list, *win*: class g2-window).

This method is called when one or more items have been added to the queue.

### gqs-update-view-per-attribute

(*manager*: class gqs-view-manager, *queue*: class gqs-queue, *item*: class item, *attribute*: symbol).

This method is called when an item contained in the queue receives a new attribute value. Normally, this requires that the view manager be monitoring for attribute changes.

For example, suppose you were interested in providing a visual indication of alarms generated from another system, such as the native UI of a DCS. Although it would be possible to construct such a system by subclassing entries or writing callbacks on the queue, using a custom view manager provides the cleanest, most modular, and most object-oriented approach to solving this problem. You simply create a subclass of `gqs-view-manager`, and then write the three methods to contain the code to communicate with your remote UI, for example, using G2 ActiveXLink or G2 JavaLink. That code can access the entries programmatically (*Item* argument or the contents of the *ItemList* argument). To activate the system, create an instance of your class and then subscribe it as a queue listener using the API `gqs-register-view` on page 444.

A registered view manager could also serve as a programmatic user. That is, a subclass of view manager could listen to a Queue, and take automated actions in lieu of an operator or end user.

## **Class Inheritance Path**

gqs-view-manager, object, item

## gqs-view-manager::gqs-update-view-per-addition

### Synopsis

```
gqs-view-manager::gqs-update-view-per-addition
 (manager: gqs-view-manager, queue: gqs-queue, items: item-list,
 client: object)
```

| Argument       | Description                           |
|----------------|---------------------------------------|
| <i>manager</i> | The manager to be updated.            |
| <i>queue</i>   | The underlying queue.                 |
| <i>items</i>   | The list of items added to the queue. |
| <i>client</i>  | The client for this call.             |

### Description

This is a prototype for a method that must be implemented by a subclassed view manager to update the view in response to one or more items being added to the queue. Since `gqs-view-manager` is an abstract class, this method should never be called.

# gqs-view-manager::gqs-update-view-per-attribute

## Synopsis

```
gqs-view-manager::gqs-update-view-per-attribute
 (manager: gqs-view-manager, queue: gqs-queue, monitored-item: item,
 attribute: symbol)
```

| Argument              | Description                             |
|-----------------------|-----------------------------------------|
| <i>manager</i>        | The manager to be updated.              |
| <i>queue</i>          | The underlying queue.                   |
| <i>monitored-item</i> | The item whose attribute value changed. |
| <i>attribute</i>      | The name of the attribute.              |

## Description

This is a prototype for a method that must be implemented by a subclassed view manager to update the view in response to an item contained by the queue receiving a new attribute value. Since `gqs-view-manager` is an abstract class, this method should never be called.

## gqs-view-manager::gqs-update-view-per-delete

### Synopsis

gqs-view-manager::gqs-update-view-per-delete  
 (*manager*: gqs-view-manager, *queue*: gqs-queue, *client*: object)

| Argument       | Description                |
|----------------|----------------------------|
| <i>manager</i> | The manager to be updated. |
| <i>queue</i>   | The underlying queue.      |
| <i>client</i>  | The client for this call.  |

### Description

This is a prototype for a method that must be implemented by a subclassed view manager, to update the view in response to one or more items contained by the queue being deleted. Since `gqs-view-manager` is an abstract class, this method should never be called.

# gqs-view-manager::gqs-update-view-per-removal

## Synopsis

gqs-view-manager::gqs-update-view-per-removal  
 (*manager*: gqs-view-manager, *queue*: gqs-queue, *items*: item-list,  
*client*: object)

| Argument       | Description                               |
|----------------|-------------------------------------------|
| <i>manager</i> | The manager to be updated.                |
| <i>queue</i>   | The underlying queue.                     |
| <i>items</i>   | The list of items removed from the queue. |
| <i>client</i>  | The client for this call.                 |

## Description

This is a prototype for a method that must be implemented by a subclassed view manager, to update the view in response to one or more items being removed from the queue. Since `gqs-view-manager` is an abstract class, this method should never be called.

## gqs-create-view

### Synopsis

```
gqs-create-view
(template: item, queue: gqs-queue, client: object)
-> view-manager: class gqs-view-manager
```

| Argument                   | Description                                                                                                                                                                                                                                           |
|----------------------------|-------------------------------------------------------------------------------------------------------------------------------------------------------------------------------------------------------------------------------------------------------|
| <i>template</i>            | Any item that provides the specification of a view by implementing this method.                                                                                                                                                                       |
| <i>queue</i>               | The queue to which the view is to be linked.                                                                                                                                                                                                          |
| <i>client</i>              | The client where the view is to be shown. Note that for <code>gqmv-tabular-view-template</code> , this argument must be a <code>g2-window</code> . For arbitrary user extensions of this method, however, this may be a <code>ui-client-item</code> . |
| Return Value               | Description                                                                                                                                                                                                                                           |
| <u><i>view-manager</i></u> | The manager for the view. Typically this is a <code>gqmv-tabular-view-manager</code> , but it could be any subclass of <code>gqs-view-manager</code> if that has been implemented.                                                                    |

### Description

This procedure enables you to create a view programmatically, given a template and a queue. It has the same effect as launching a view from the `create-view` menu choice, except that the menu choice can use a view access table to select the proper template.

Note that we recommend calling `gevm-create-view` instead, which has the advantage of displaying a native browser view, if applicable, and checks if any browser view for the specified template and queue is already displayed for a given client, which avoids displaying multiple browser views.

# gqs-deregister-view

## Synopsis

gqs-deregister-view

(*queue*: gqs-queue, *view-manager*: gqs-view-manager, *client*: object)

| Argument            | Description                                           |
|---------------------|-------------------------------------------------------|
| <i>queue</i>        | The queue currently associated with the view manager. |
| <i>view-manager</i> | The manager for the view.                             |
| <i>client</i>       | The client for this call.                             |

## Description

Use this procedure to disassociate a view and its underlying queue. See also `gqs-register-view` on page 444.

## gqs-register-view

### Synopsis

gqs-register-view

(*queue*: gqs-queue, *view-manager*: gqs-view-manager, *client*: object)

| Argument            | Description                                             |
|---------------------|---------------------------------------------------------|
| <i>queue</i>        | The queue to be associated with the given view manager. |
| <i>view-manager</i> | Any view manager.                                       |
| <i>client</i>       | The client for this call.                               |

### Description

Use this procedure to associate a view manager and a queue. A queue provides updates to each registered view manager. See [gqs-view-manager](#) on page 436 for more details on the relationship between queues and view managers. To reverse the effect of this call, use [gqs-deregister-view](#) on page 443.

# gevm-refresh-view

## Synopsis

gevm-refresh-view

(*manager*: class gqs-view-manager, *win*: class ui-client-item)

| Argument       | Description       |
|----------------|-------------------|
| <i>manager</i> | The view manager. |
| <i>win</i>     | The client.       |

## Description

Refreshes the view.

# Filters and Subscriptions

---

*Describes the classes and operations for filtering and subscriptions.*

Introduction **448**

Filter Configuration **449**

Filter and Subscription Classes **450**

gqs-and-filter **451**

gqs-attribute-filter **452**

gqs-compound-filter **453**

gqs-filter **454**

gqs-or-filter **455**

gqs-subscription **456**

Filter and Subscription Operations **457**

gqs-filter::gqs-apply-filter **458**

gqs-apply-filter **459**

gqs-attach-filter-to-subscription **460**

gqs-detach-filter-from-subscription **461**

gqs-get-subscription-details **462**

gqs-get-subscriptions-from-queue **463**

gqs-get-subscriptions-from-queue-to-queue **464**

gqs-get-subscriptions-to-queue **465**

gqs-populate-compound-filter **466**

gqs-subscribe **467**

gqs-unsubscribe **468**

## Introduction

This section describes the API for filtering and subscription. These features are all exposed from the underlying GQS module.

The operations described here can often be accomplished in several different ways. For example, a problem that could be solved using filters and the view filtering buttons might also be solved using subscriptions and filters.

### Filters

Three instantiable filter classes are provided: `gqs-attribute-filter`, `gqs-and-filter`, and `gqs-or-filter`. The latter two enable two or more instances of the first to be combined into a single algorithm. In addition, the parent class, `gqs-filter`, can be subclassed to enable you to define any arbitrary filtering algorithm that can then be used with the queues.

### Subscriptions

With subscriptions, filters can be applied between two queues. Subscribing queues could also be used, with or without filters, to route entries from multiple queues to a central queue for a single display. For example, multiple alarm queues might be defined to generate different entry classes or have different expiration times, but then a single, subscribing queue be used to collect all the different entries in a single place for display.

# Filter Configuration

- 1 In Developer mode, choose View > Toolbox - G2 and display the Message Queues palette:

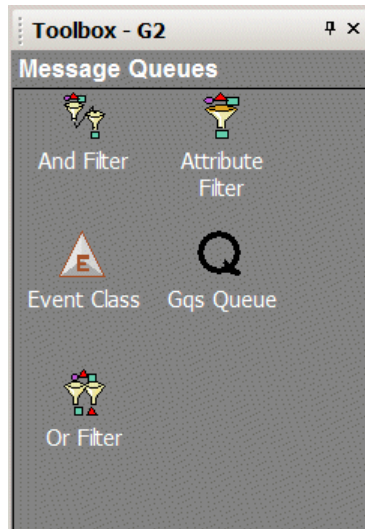

- 2 Create an And Filter or an Or Filter, or create a generic Attribute Filter.
- 3 Configure the attributes as described in [gqs-and-filter](#) on page 451, [gqs-or-filter](#) on page 455, and [gqs-attribute-filter](#) on page 452.

## Filter and Subscription Classes

gqs-and-filter on page 451  
gqs-attribute-filter on page 452  
gqs-compound-filter on page 453  
gqs-filter on page 454  
gqs-or-filter on page 455  
gqs-subscription on page 456

## gqs-and-filter

This is a compound filter that applies AND logic. See `gqs-compound-filter` on page 453 for details.

### Class Inheritance Path

`gqs-and-filter`, `gqs-compound-filter`, `gqs-filter`, `gfr-object-with-uuid`, `object`, `gfr-item-with-uuid`, `item`

### Attributes

| Attribute                    | Description                                           |
|------------------------------|-------------------------------------------------------|
| <b>gqs-filters</b>           | See “ <code>gqs-compound-filter</code> ” on page 453. |
| <i>Allowable values:</i>     | Inherited                                             |
| <i>Default value:</i>        | GQS-PERMANENT-ITEM-LIST                               |
| <b>gqs-combination-logic</b> | See “ <code>gqs-compound-filter</code> ” on page 453. |
| <i>Allowable values:</i>     | AND, OR                                               |
| <i>Default value:</i>        | AND                                                   |

### Methods

`gqs-filter::gqs-apply-filter` on page 458

## gqs-attribute-filter

This filter tests the value of an attribute of an item against a target value, using equals, not-equals, contains, and other comparison functions. You would use an attribute filter, for example, if you want to select alarms with priority less than 3 by setting the attribute-name to priority, test to less-than, and target-value to 3.

### Class Inheritance Path

gqs-attribute-filter, gqs-filter, gfr-object-with-uuid, object, gfr-item-with-uuid, item

### Attributes

| Attribute                | Description                                                                                                                                          |
|--------------------------|------------------------------------------------------------------------------------------------------------------------------------------------------|
| <b>attribute-name</b>    | The name of the attribute to be tested.                                                                                                              |
| <i>Allowable values:</i> | Any symbol                                                                                                                                           |
| <i>Default value:</i>    | G2                                                                                                                                                   |
| <b>test</b>              | The test to be applied.                                                                                                                              |
| <i>Allowable values:</i> | EQUALS, DOES-NOT-EQUAL, CONTAINS, DOES-NOT-CONTAIN, GREATER-THAN, GREATER-THAN-OR-EQUAL-TO, LESS-THAN, LESS-THAN-OR-EQUAL-TO, EXISTS, DOES-NOT-EXIST |
| <i>Default value:</i>    | EQUALS                                                                                                                                               |
| <b>target-value</b>      | The target value of the comparison.                                                                                                                  |
| <i>Allowable values:</i> | Any value                                                                                                                                            |
| <i>Default value:</i>    | 0.0                                                                                                                                                  |

### Methods

gqs-filter::gqs-apply-filter on page 458

## gqs-compound-filter

This class defines a filter that is a combination of other filters.

- If the combination logic is AND, an item passes the compound filter only if it passes all subfilters.
- If the combination logic is OR, an item passes the compound filter if it passes any subfilter.

In other words, AND logic acts like subfilters are in series, with fewer and fewer items passing through each filter, while OR logic acts as if the subfilters are in parallel, and the output is the total of all passed items. To add a subfilter to a compound filter, use `gqs-populate-compound-filter` on page 466. See also `gqs-and-filter` on page 451 and `gqs-or-filter` on page 455.

### Class Inheritance Path

`gqs-compound-filter`, `gqs-filter`, `gfr-object-with-uuid`, `object`, `gfr-item-with-uuid`, `item`

### Attributes

| Attribute                    | Description                                                                                                                                                                      |
|------------------------------|----------------------------------------------------------------------------------------------------------------------------------------------------------------------------------|
| <b>gqs-filters</b>           | A list of subfilters in this compound filter.<br><i>Allowable values:</i> Any <code>gqs-permanent-item-list</code><br><i>Default value:</i> <code>GQS-PERMANENT-ITEM-LIST</code> |
| <b>gqs-combination-logic</b> | The type of combination logic to be applied<br><i>Allowable values:</i> <code>AND</code> , <code>OR</code><br><i>Default value:</i> <code>AND</code>                             |

### Methods

`gqs-filter::gqs-apply-filter` on page 458

## gqs-filter

This is the parent class for view filters and subscription filters. It is an abstract class and should not be instantiated.

To create a new type of filter, subclass `gqs-filter` and define the method `gqs-apply-filter`.

See `gqs-filter::gqs-apply-filter` on page 458 for details.

See also `gqs-attribute-filter` on page 452, `gqs-compound-filter` on page 453, `gqs-and-filter` on page 451, and `gqs-or-filter` on page 455.

### Class Inheritance Path

`gqs-filter`, `gfr-object-with-uuid`, `object`, `gfr-item-with-uuid`, `item`

### Attributes

none

### Methods

`gqs-filter::gqs-apply-filter` on page 458

## gqs-or-filter

This is a compound filter that applies OR logic. See `gqs-compound-filter` on page 453 for details.

### Class Inheritance Path

`gqs-or-filter`, `gqs-compound-filter`, `gqs-filter`, `gfr-object-with-uuid`, `object`, `gfr-item-with-uuid`, `item`

### Attributes

| Attribute                    | Description                                       |
|------------------------------|---------------------------------------------------|
| <b>gqs-filters</b>           | See <code>gqs-compound-filter</code> on page 453. |
| <i>Allowable values:</i>     | Inherited                                         |
| <i>Default value:</i>        | GQS-PERMANENT-ITEM-LIST                           |
| <b>gqs-combination-logic</b> | See <code>gqs-compound-filter</code> on page 453. |
| <i>Allowable values:</i>     | AND, OR                                           |
| <i>Default value:</i>        | OR                                                |

### Methods

`gqs-filter::gqs-apply-filter` on page 458

## gqs-subscription

Use an instance of a `gqs-subscription` if you want one queue to send items that match certain filter criteria to another queue. A subscription always involves exactly two queues, a sender and receiver. When the receiver subscribes to the sender, it checks any items it subsequently receives against the filter criteria, and sends the appropriate items to the receiving queue. Generally, subscriptions are created programmatically using the `create` action. See `gqs-subscribe` on page 467, `gqs-unsubscribe` on page 468, and `gqs-attach-filter-to-subscription` on page 460 for more information.

### Class Inheritance Path

`gqs-subscription`, `gfr-object-with-uuid`, `object`, `gfr-item-with-uuid`, `item`

### Attributes

| Attribute                                            | Description                                                                                                                                                                                     |
|------------------------------------------------------|-------------------------------------------------------------------------------------------------------------------------------------------------------------------------------------------------|
| <b><code>gqs-send-already-collected-items</code></b> | If this attribute is true, when the receiving queue subscribes to a sending queue, the sending queue immediately sends any items contained in the sending queue that match the filter criteria. |
| <i>Allowable values:</i>                             | Any truth-value                                                                                                                                                                                 |
| <i>Default value:</i>                                | false                                                                                                                                                                                           |

## Filter and Subscription Operations

gqs-filter::gqs-apply-filter on page 458  
gqs-apply-filter on page 459  
gqs-attach-filter-to-subscription on page 460  
gqs-detach-filter-from-subscription on page 461  
gqs-get-subscription-details on page 462  
gqs-get-subscriptions-from-queue on page 463  
gqs-get-subscriptions-from-queue-to-queue on page 464  
gqs-get-subscriptions-to-queue on page 465  
gqs-populate-compound-filter on page 466  
gqs-subscribe on page 467  
gqs-unsubscribe on page 468

## gqs-filter::gqs-apply-filter

### Synopsis

gqs-filter::gqs-apply-filter

(*Filter*: gqs-filter, *SourceList*: item-list, *ResultList*: item-list, *Client*: object)

| Argument          | Description                                             |
|-------------------|---------------------------------------------------------|
| <i>Filter</i>     | The filter that is to be applied to <i>SourceList</i> . |
| <i>SourceList</i> | The input list of items to be filtered.                 |
| <i>ResultList</i> | An output list of items that pass the filter criterion. |
| <i>Client</i>     | The client for this call.                               |

### Description

Extend this method for subclasses of `gqs-filter` to create your own filtering algorithm.

# gqs-apply-filter

## Synopsis

gqs-apply-filter

(*Filter*: gqs-filter, *SourceList*: item-list, *ResultList*: item-list, *Client*: object)

| Argument          | Description                                                              |
|-------------------|--------------------------------------------------------------------------|
| <i>Filter</i>     | The filter to be applied to <i>SourceList</i> .                          |
| <i>SourceList</i> | The items to be filtered.                                                |
| <i>ResultList</i> | A list to contain the results, which are the items passed by the filter. |
| <i>Client</i>     | The client for this call.                                                |

## Description

This procedure tests the value of an attribute of an item against a target value, using equals, not-equals, contains, and other comparison functions. You would use an attribute filter, for example, if you want to select alarms with priority less than 3 by setting the attribute-name to PRIORITY, the test to LESS-THAN, and the target-value to 3. The filter is applied to each item in the *SourceList* and the items passing the filter criteria are appended to the *ResultList*, without clearing the *ResultList* first.

If *Filter* is a gqs-compound-filter, then each of the subfilters of *Filter* is applied and the result combined using AND or OR logic. See gqs-compound-filter on page 453 for more details.

See also gqs-filter::gqs-apply-filter on page 458.

## gqs-attach-filter-to-subscription

### Synopsis

gqs-attach-filter-to-subscription

(*Subscription*: gqs-subscription, *Filter*: gqs-filter, *Client*: object)

| Argument            | Description                                            |
|---------------------|--------------------------------------------------------|
| <i>Subscription</i> | The subscription to be associated with <i>Filter</i> . |
| <i>Filter</i>       | The filter to be associated with <i>Subscription</i> . |
| <i>Client</i>       | The client for this call.                              |

### Description

Use this procedure to associate a filter with a subscription. Each subscription can have at most one filter. The effect of multiple filters can be achieved with a compound filter. To remove the filter from a subscription, use `gqs-detach-filter-from-subscription` on page 461.

# gqs-detach-filter-from-subscription

## Synopsis

gqs-detach-filter-from-subscription  
(*Subscription*: gqs-subscription, *Client*: object)

| Argument            | Description               |
|---------------------|---------------------------|
| <i>Subscription</i> | The target subscription.  |
| <i>Client</i>       | The client for this call. |

## Description

Use this procedure to remove a filter from a subscription.

## gqs-get-subscription-details

### Synopsis

gqs-get-subscription-details

(*Subscription*: gqs-subscription, *Client*: object)

→ Queue: class item-or-value, Queue: class item-or-value,

Filter: class item-or-value

| Argument            | Description                                            |
|---------------------|--------------------------------------------------------|
| <i>Subscription</i> | Any subscription                                       |
| <i>Client</i>       | The client for this call.                              |
| Return Value        | Description                                            |
| <u>Queue</u>        | The subscribing queue, or false.                       |
| <u>Queue</u>        | The providing queue, or false.                         |
| <u>Filter</u>       | The filter associated with the subscription, or false. |

### Description

This procedure returns information about a given subscription, in particular, the subscribing and providing queues, and the filter, if any, associated with the subscription. If any of these attributes are not defined for *Subscription*, false is returned.

# gqs-get-subscriptions-from-queue

## Synopsis

gqs-get-subscriptions-from-queue  
(*Queue*: gqs-queue, *ItemList*: item-list, *Client*: object)

| Argument        | Description                                    |
|-----------------|------------------------------------------------|
| <i>Queue</i>    | The queue that is the target of this call.     |
| <i>ItemList</i> | An item list to hold the results of this call. |
| <i>Client</i>   | The client for this call.                      |

## Description

This procedure returns a list of subscriptions that have been issued from *Queue*. The subscriptions are appended to *ItemList* without clearing the list first. See also [gqs-get-subscriptions-from-queue-to-queue](#) on page 464 and [gqs-get-subscriptions-to-queue](#) on page 465.

## gqs-get-subscriptions-from-queue-to-queue

### Synopsis

gqs-get-subscriptions-from-queue-to-queue  
 (*Subscriber*: gqs-queue, *Provider*: gqs-queue, *ItemList*: item-list,  
*Client*: object)

| Argument          | Description                                              |
|-------------------|----------------------------------------------------------|
| <i>Subscriber</i> | The subscribing queue.                                   |
| <i>Provider</i>   | The queue that is passing items to the subscriber queue. |
| <i>ItemList</i>   | A list to contain the results of this call.              |
| <i>Client</i>     | The client for this call.                                |

### Description

This procedure returns the subscriptions associated with two queues, the recipient queue (*Subscriber*) and sending queue (*Provider*). The subscriptions are appended to *ItemList*.

# gqs-get-subscriptions-to-queue

## Synopsis

gqs-get-subscriptions-to-queue  
(*Queue*: gqs-queue, *ItemList*: item-list, *Client*: object)

| Argument        | Description                                |
|-----------------|--------------------------------------------|
| <i>Queue</i>    | The queue that is the target of this call. |
| <i>ItemList</i> | An item list to contain the results.       |
| <i>Client</i>   | The client for this call.                  |

## Description

This procedure returns a list of subscriptions that are currently held by a queue. The subscriptions are appended to *ItemList* without clearing the list first. See also [gqs-get-subscriptions-from-queue](#) on page 463 and [gqs-get-subscriptions-from-queue-to-queue](#) on page 464.

## gqs-populate-compound-filter

### Synopsis

gqs-populate-compound-filter  
 (*CompoundFilter*: gqs-compound-filter, *Filters*: item-list,  
*ClearFirst*: truth-value, *Client*: object)

| Argument              | Description                                                                                                                                      |
|-----------------------|--------------------------------------------------------------------------------------------------------------------------------------------------|
| <i>CompoundFilter</i> | A compound filter containing none or any number of subfilters.                                                                                   |
| <i>Filters</i>        | A list of subfilters to add to the compound filter.                                                                                              |
| <i>ClearFirst</i>     | A flag indicating whether existing subfilters should be removed from the compound filter before adding the filters contained in <i>Filters</i> . |
| <i>Client</i>         | The client for this call.                                                                                                                        |

### Description

Use this procedure to add subfilters to a compound filter. Using the *ClearFirst* flag, you can specify if the existing subfilters (if any) are removed from *CompoundFilter* before adding the filters given in the *Filters* item list. If the item list is empty and the *ClearFirst* flag is true, this has the effect of clearing the compound filter.

# gqs-subscribe

## Synopsis

gqs-subscribe

(*Subscription*: gqs-subscription, *Provider*: gqs-queue,  
*Requestor*: gqs-queue, *Client*: object)

| Argument            | Description                                                                        |
|---------------------|------------------------------------------------------------------------------------|
| <i>Subscription</i> | The subscription to be added to the queues.                                        |
| <i>Provider</i>     | The queue that holds the subscription and provides items to the <i>Requestor</i> . |
| <i>Requestor</i>    | The queue that receives items from the <i>Provider</i> .                           |
| <i>Client</i>       | The client for this call.                                                          |

## Description

Use this procedure to add a subscription between two queues.

- If no filter is attached to the subscription, all items added to the provider queue are sent to the requestor queue. With a filter, only those items fulfilling the filter criteria are sent.
- If the attribute `gqs-send-already-collected-items` of the subscription is `true`, then calling `gqs-subscribe` results in immediate forwarding of all items in the provider queue, or those that meet the filter criteria, if any.

# gqs-unsubscribe

## Synopsis

gqs-unsubscribe

(*Provider*: gqs-queue, *Subscription*: gqs-subscription,  
*Subscriber*: gqs-queue, *Client*: object)

| Argument            | Description                             |
|---------------------|-----------------------------------------|
| <i>Provider</i>     | The queue that holds the subscription.  |
| <i>Subscription</i> | The subscription that is to be removed. |
| <i>Subscriber</i>   | The subscriber to the subscription.     |
| <i>Client</i>       | The client for this call.               |

## Description

Use this procedure to remove a subscription between two queues.

# Logging

---

*Describes the classes and operations for logging.*

Introduction **469**

Logging Class **471**

    glf-logging-manager **472**

Logging Operations **475**

    glf-default-file-name-generator **476**

    glf-default-log-file-header-writer **477**

    glf-default-log-file-scheduler **478**

    glf-disable-logging **479**

    glf-enable-logging **480**

    glf-set-fixed-log-closing-times **481**

    glf-write-to-log-file **482**

## Introduction

This section describes the API for logging. These features are all exposed from the underlying GLF module.

The operations described here can often be accomplished in several different ways. For example, a problem that might be considered one for logging could also be solved more efficiently by using the `gqs-view-manager`. Suppose you want to log data about alarm occurrences and acknowledgements to a data base. Initially, this might seem like something the logging managers should be customized to do. However, by using the `gqs-view-manager`, it would be much easier to get notifications of changes to the queues and to send that event elsewhere in your system, packaging the data as needed.

Logging managers provide an easy way to manage the logging of entry data to files. Logging managers use the G2 system procedures for opening, closing, and writing to files, but in a way that manages it out of sight of the user.

The attributes on the logging manager can be set to your own procedures, enabling necessary customization. At any time, you can call `glf-write-to-log-file` within your code to add to a log.

Logging is initiated from the queues. The command whether to log or not, or the configurations of logging are all queue-based.

Note that view managers provide a nice way to subscribe to events. At that point, you can log them, perhaps in a way unrelated to how the logging manager is set up. For example, if you are logging events to a database, it might be a better solution to access the database from a subscribed view manager rather than through a queue or a logging manager.

# Logging Class

glf-logging-manager on page 472

## glf-logging-manager

This is the basic foundation class for logging managers. This class should not be extended. It is included in the documentation for reference only.

### Class Inheritance Path

glf-logging-manager, object, item

### Attributes

| Attribute                          | Description                                                                                                                                                                                                                                                             |
|------------------------------------|-------------------------------------------------------------------------------------------------------------------------------------------------------------------------------------------------------------------------------------------------------------------------|
| <b>glf-logging-enabled</b>         | This read-only attribute indicates whether logging is enabled or disabled for this logging manager. The value is toggled by the user through menu choices. See also <a href="#">glf-enable-logging</a> on page 480 and <a href="#">glf-disable-logging</a> on page 479. |
| <i>Allowable values:</i>           | Any truth-value                                                                                                                                                                                                                                                         |
| <i>Default value:</i>              | false                                                                                                                                                                                                                                                                   |
| <b>glf-log-directory</b>           | This attribute is configurable by the user. It indicates the directory where log files are to be stored. If no text is given (the default), the default G2 directory is used.                                                                                           |
| <i>Allowable values:</i>           | Any text                                                                                                                                                                                                                                                                |
| <i>Default value:</i>              | ""                                                                                                                                                                                                                                                                      |
| <b>glf-log-file-name-template</b>  |                                                                                                                                                                                                                                                                         |
| <i>Allowable values:</i>           | Any text                                                                                                                                                                                                                                                                |
| <i>Default value:</i>              | "log_*.txt"                                                                                                                                                                                                                                                             |
| <b>glf-log-file-name-generator</b> | Names a procedure that generates filenames. The procedure must be of the format as described in <a href="#">glf-default-file-name-generator</a> on page 476.                                                                                                            |

| Attribute                                     | Description                                                                                                                                                                     |
|-----------------------------------------------|---------------------------------------------------------------------------------------------------------------------------------------------------------------------------------|
| <i>Allowable values:</i>                      | Any symbol                                                                                                                                                                      |
| <i>Default value:</i>                         | GLF-DEFAULT-FILE-NAME-GENERATOR                                                                                                                                                 |
| <b>glf-current-log-file</b>                   | This attribute is read-only. The name of the current log file is written here.                                                                                                  |
| <i>Allowable values:</i>                      | Any text                                                                                                                                                                        |
| <i>Default value:</i>                         | ""                                                                                                                                                                              |
| <b>glf-file-header-writer</b>                 | Names a procedure that generates the header for the log files. The procedure must be of the format as described in <code>glf-default-log-file-header-writer</code> on page 477. |
| <i>Allowable values:</i>                      | Any symbol                                                                                                                                                                      |
| <i>Default value:</i>                         | GLF-DEFAULT-LOG-FILE-HEADER-WRITER                                                                                                                                              |
| <b>glf-time-interval-to-open-new-log-file</b> | A configurable time interval, after which to open a new log file.                                                                                                               |
| <i>Allowable values:</i>                      | Any integer                                                                                                                                                                     |
| <i>Default value:</i>                         | 86400                                                                                                                                                                           |
| <b>glf-maximum-file-size-in-bytes</b>         | The log file size which, when exceeded, causes the logging manager to open a new file. Units are in bytes.                                                                      |
| <i>Allowable values:</i>                      | Any integer                                                                                                                                                                     |
| <i>Default value:</i>                         | 100000                                                                                                                                                                          |

| Attribute                                       | Description                                                                                                                                                                                                                                                 |
|-------------------------------------------------|-------------------------------------------------------------------------------------------------------------------------------------------------------------------------------------------------------------------------------------------------------------|
| <b>glf-log-file-scheduler</b>                   | The symbol names a procedure that determines when a newly started log file should be closed. Modifying this attribute overrides the default behavior. See <code>glf-default-log-file-scheduler</code> on page 478 for the proper format for this procedure. |
| <i>Allowable values:</i>                        | Any symbol                                                                                                                                                                                                                                                  |
| <i>Default value:</i>                           | GLF-DEFAULT-LOG-FILE-SCHEDULER                                                                                                                                                                                                                              |
| <b>glf-automatically-delete-empty-log-files</b> | A user-configurable attribute that determines whether, when creating a new file, old and empty files should be removed.                                                                                                                                     |
| <i>Allowable values:</i>                        | Any truth-value                                                                                                                                                                                                                                             |
| <i>Default value:</i>                           | true                                                                                                                                                                                                                                                        |

## Logging Operations

glf-default-file-name-generator on page 476  
glf-default-log-file-header-writer on page 477  
glf-default-log-file-scheduler on page 478  
glf-disable-logging on page 479  
glf-enable-logging on page 480  
glf-set-fixed-log-closing-times on page 481  
glf-write-to-log-file on page 482

## glf-default-file-name-generator

### Synopsis

```
glf-default-file-name-generator
 (Log: glf-logging-manager, Client: object)
 -> Filename: text
```

| Argument      | Description                                                |
|---------------|------------------------------------------------------------|
| <i>Log</i>    | The logging manager that needs to generate a new filename. |
| <i>Client</i> | The client for this call.                                  |

| Return Value           | Description       |
|------------------------|-------------------|
| <u><i>Filename</i></u> | The new filename. |

### Description

This procedure is named in the `glf-file-name-generator` attribute of *Log*. If this procedure is used, the log file is stored in your working directory and is named `log_YYYYMMDDHHMMSS.txt`, where:

- `YYYYMMDD` is the year, month, and day when the file is created.
- `HHMMSS` is the hour, minutes, and seconds when the file is created.

To change the way filenames are generated, write a new procedure with the same arguments as `glf-default-file-name-generator`. It is suggested that you use the `template` attribute of *Log* to create the new name.

# glf-default-log-file-header-writer

## Synopsis

glf-default-log-file-header-writer  
(*Log*: glf-logging-manager, *Client*: object)

| Argument      | Description                                           |
|---------------|-------------------------------------------------------|
| <i>Log</i>    | The logging manager controlling this logging session. |
| <i>Client</i> | The client for this call.                             |

## Description

When called, this procedure writes a header to the file being logged by *Log*. This procedure should not normally be called by the user, however, as it is called during the normal operation of the `glf-logging-manager`. If you are writing your own log file header writer, use `glf-write-log-to-file(Log, "", Client)` to write the lines of your header.

## glf-default-log-file-scheduler

### Synopsis

glf-default-log-file-scheduler  
 (Log: glf-logging-manager, Client: object)  
 → *time*: integer

| Argument      | Description                                                                                      |
|---------------|--------------------------------------------------------------------------------------------------|
| <i>Log</i>    | The logging manager whose closing is to be scheduled.                                            |
| <i>Client</i> | The client for this call.                                                                        |
| Return Value  | Description                                                                                      |
| <i>time</i>   | For a file opened at the time of the call to this procedure, returns the time to close the file. |

### Description

This procedure should not be called directly by the user. The default procedure uses the glf-time-interval-to-open-new-log-file and any time entered via the API glf-set-fixed-log-closing-times and returns the nearest file closing time.

If you override the default procedure, you may be disabling these provided ways of configuring the log file scheduling.

# glf-disable-logging

## Synopsis

glf-disable-logging  
(*Log*: glf-logging-manager, *Client*: object)

| Argument      | Description                                 |
|---------------|---------------------------------------------|
| <i>Log</i>    | A logging manager that is to cease logging. |
| <i>Client</i> | The client for this call.                   |

## Description

Turns logging off for *Log*.

## glf-enable-logging

### Synopsis

glf-enable-logging  
(*Log*: glf-logging-manager, *Client*: object)

| Argument      | Description                                 |
|---------------|---------------------------------------------|
| <i>Log</i>    | A logging manager that is to start logging. |
| <i>Client</i> | The client for this call.                   |

### Description

Turns logging on for *Log*.

# glf-set-fixed-log-closing-times

## Synopsis

glf-set-fixed-log-closing-times

(*Log*: glf-logging-manager, *Times*: integer-list, *Client*: object)

| Argument      | Description                                           |
|---------------|-------------------------------------------------------|
| <i>Log</i>    | The logging manager whose closing is to be scheduled. |
| <i>Times</i>  | An integer list. Each element is a closing time.      |
| <i>Client</i> | The client for this call.                             |

## Description

Schedules the closing of the named logging manager. Inputs times in minutes since midnight. This procedure checks, sorts and converts to seconds.

## glf-write-to-log-file

### Synopsis

glf-write-to-log-file

(*Log*: glf-logging-manager, *Text*: text, *CheckSize*: truth-value, *Client*: object)

| Argument         | Description                                                                                                   |
|------------------|---------------------------------------------------------------------------------------------------------------|
| <i>Log</i>       | The logging manager controlling the target log file.                                                          |
| <i>Text</i>      | A line of text to be written by <i>Log</i> .                                                                  |
| <i>CheckSize</i> | When true, checks the size of the log file after writing the file to see if a new file needs to be generated. |
| <i>Client</i>    | The client for this call.                                                                                     |

### Description

This procedure writes a line of text to the log specified by *Log*. When using this procedure, GLF is managing the opening and closing of G2 streams and well as managing the maximum size and age of the log files.

The procedure checks the file size after it writes the file to see if a new file needs to be created. GLF allows the user to specify a maximum file size for the log. If a new log file needs to be created, the procedure closes the existing log file, then opens a new one. After the new file is opened, the logging manager calls the log file header writer. User-defined header writers should pass **false** as the *CheckSize* argument to avoid checking the file size when a new file is already in the process of being created. All other callers should pass true.

# GEVM Examples

---

*Describes the examples in the GEVM demo.*

Introduction **484**

Message Queues **485**

Message Browsers **487**

Message Browser Configuration **492**

Native Message Browser **496**

View Templates and Managers **500**

Message Subordination **501**

XML Serialization **501**

## Introduction

GEVM provides a demo called `gevm-demo.kb` located in the `g2i examples` directory. The demo provides various examples, including how to create custom GEVM message queues and message browsers, both classic and native, and how to configure the various objects required for creating custom message browsers and custom messaging.

Here is the `gevm-demo-top-level` workspace:

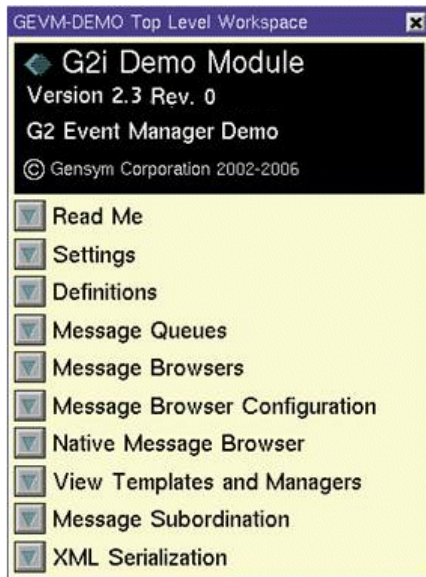

# Message Queues

Here is the Message Queues workspace, which shows a `gevm-gqs-queue` and a target domain object:

This example demonstrates the basic concepts of operator messages and queues. Messages are created as G2 objects and inserted into queues. Once you clicked on the actino button, 5 messages are created randomly and inserted in the queue. They will be associated with the target object named `gevm-demo-target-domain-object`. Note that messages maybe duplicates of previous ones. In such a case no new message is created, but the repetition count of the existing message is incremented. A message is a duplicate of another if it is the initiator, target, message class and message category match, except for instances of `gevm-notification-message`, which are never duplicates of any other.

Also spent a minute viewing the property dialog of the queue named `gevm-demo-queue` initiator is the logic that triggered the message, while the target is a domain object. In this example, the object named `gevm-demo-queue`. In particular, note the update latency time, which helps load balance the overall application in very dynamic system as well as the different options to log messages into csv files, database tables and with a JMS provider.

You may also use the popup menu chocie called "Launch Browser@.@." to display the content of the queue in a message browser.

Below the text, there is a visual representation of the workspace:

- A circle with a 'Q' icon is labeled "GEVM-DEMO-QUEUE" and "Message queue". Below it is a text box "Number of messages: 7".
- A purple square is labeled "GEVM-DEMO-TARGET-DOMAIN-OBJECT" and "Domain object". Below it is a green horizontal bar.
- A button labeled "Create Messages (Random selection)".
- A dropdown menu labeled "Message Objects".

Clicking the Create Messages button calls a user-defined procedure defined on the Definitions workspace, which creates random GEVM message objects. These message appear on the subworkspace of the Message Objects button:

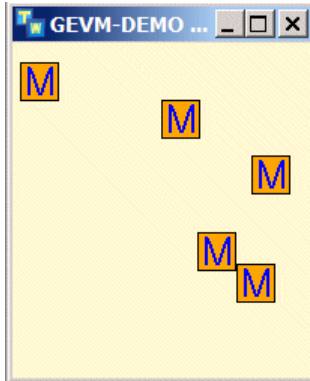

Here is the properties dialog for the `gevm-demo-queue`, which specifies `gevm-demo-access-table` as the browser template to use for displaying the messages in a message browser. Browser templates and access tables are described in the following section.

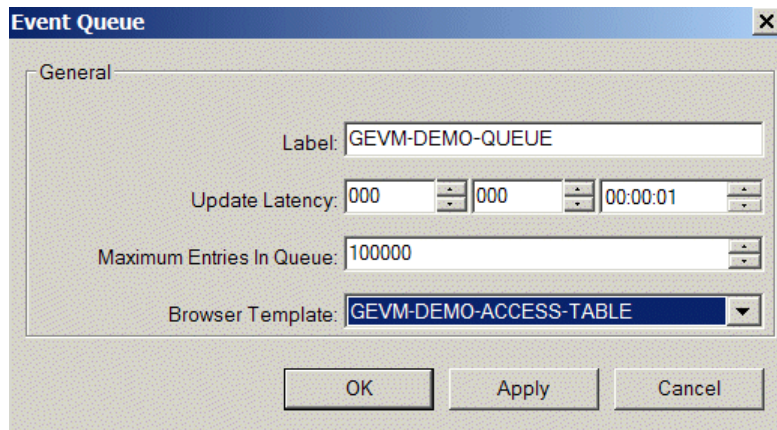

# Message Browsers

Here is the Message Browsers workspace, which shows a `gqs-queue-access-table` for configuring the tabular view template to use for different user modes, and two `gqsv-tabular-view-template` objects:

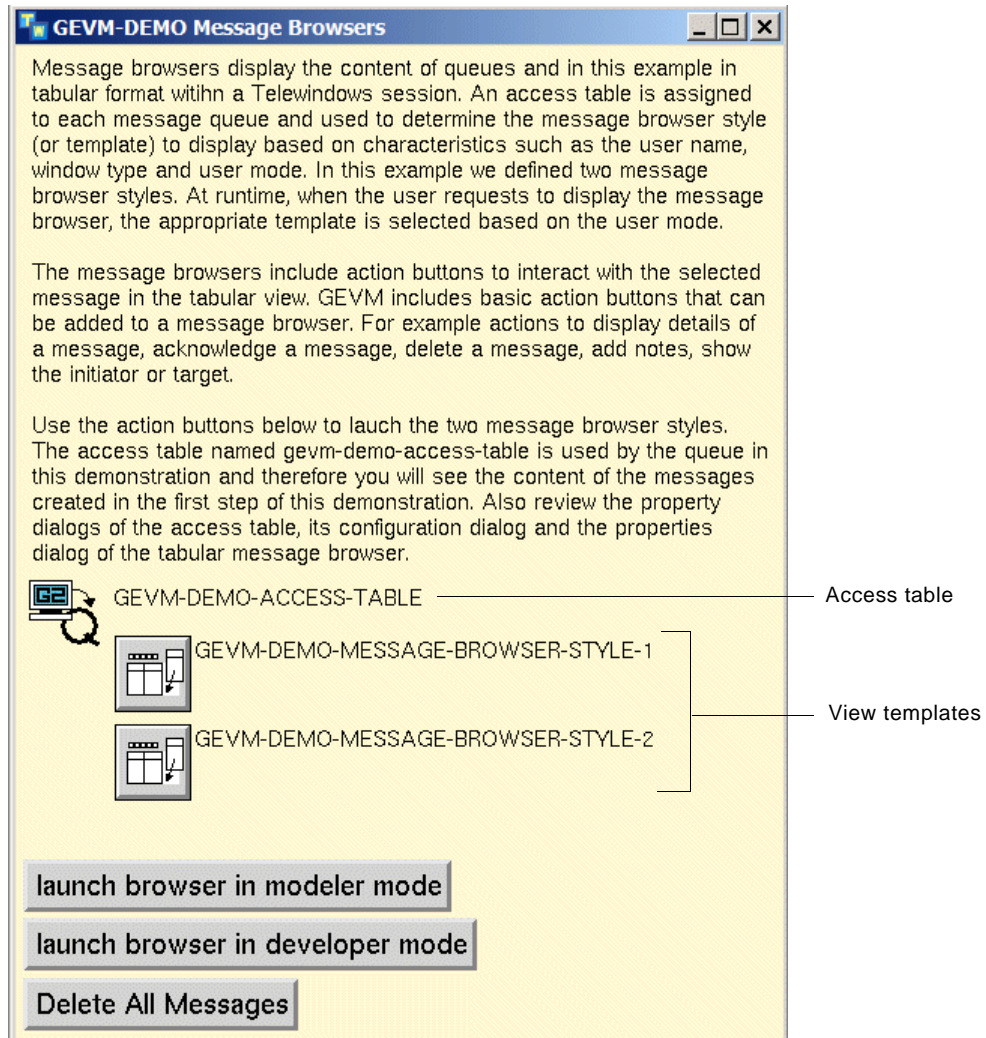

Here is the properties dialog for the access table. (In the classic dialog, you must click the Configure Access Table button in the dialog.) The access table specifies which browser template to use in each user mode. For example, for any user mode other than administrator or developer, the queue should use the `gevm-demo-message-browser-style-1` browser template.

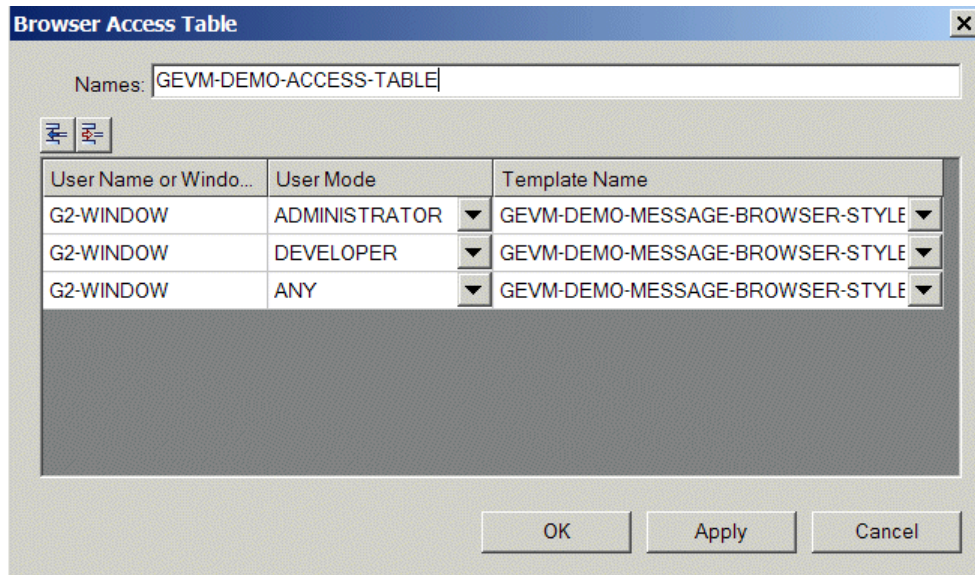

To configure the browser template, choose `configure tabular view` on the `tabular view` object, which you must do in `administrator` mode. Here is the tabular view for `gevm-demo-message-browser-style-1`, which is used in `modeler` mode:

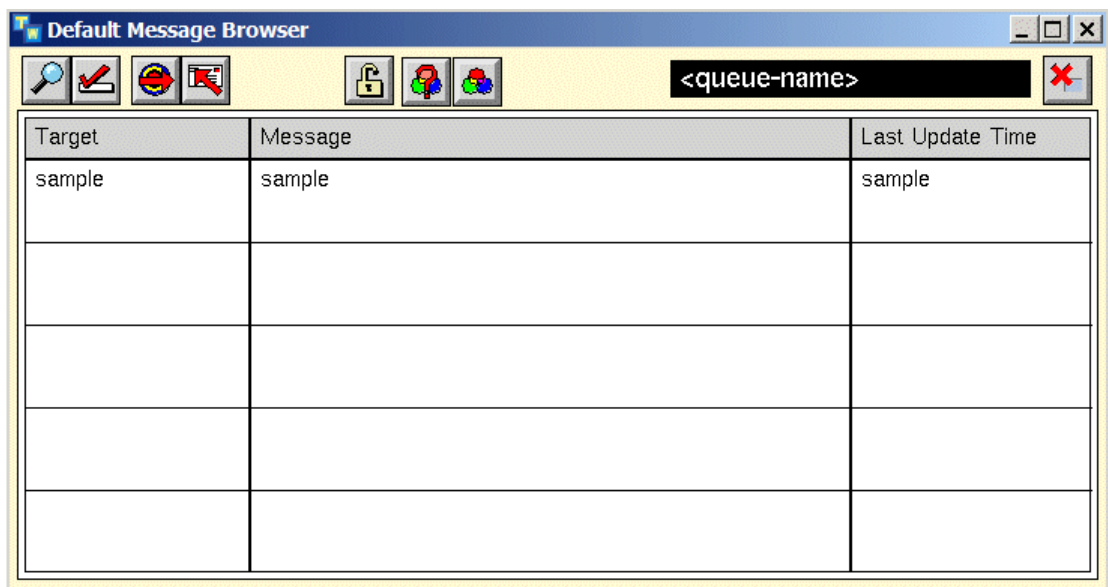

Here is the tabular view for `gevm-demo-message-browser-style-2`, which is used in developer and administrator modes:

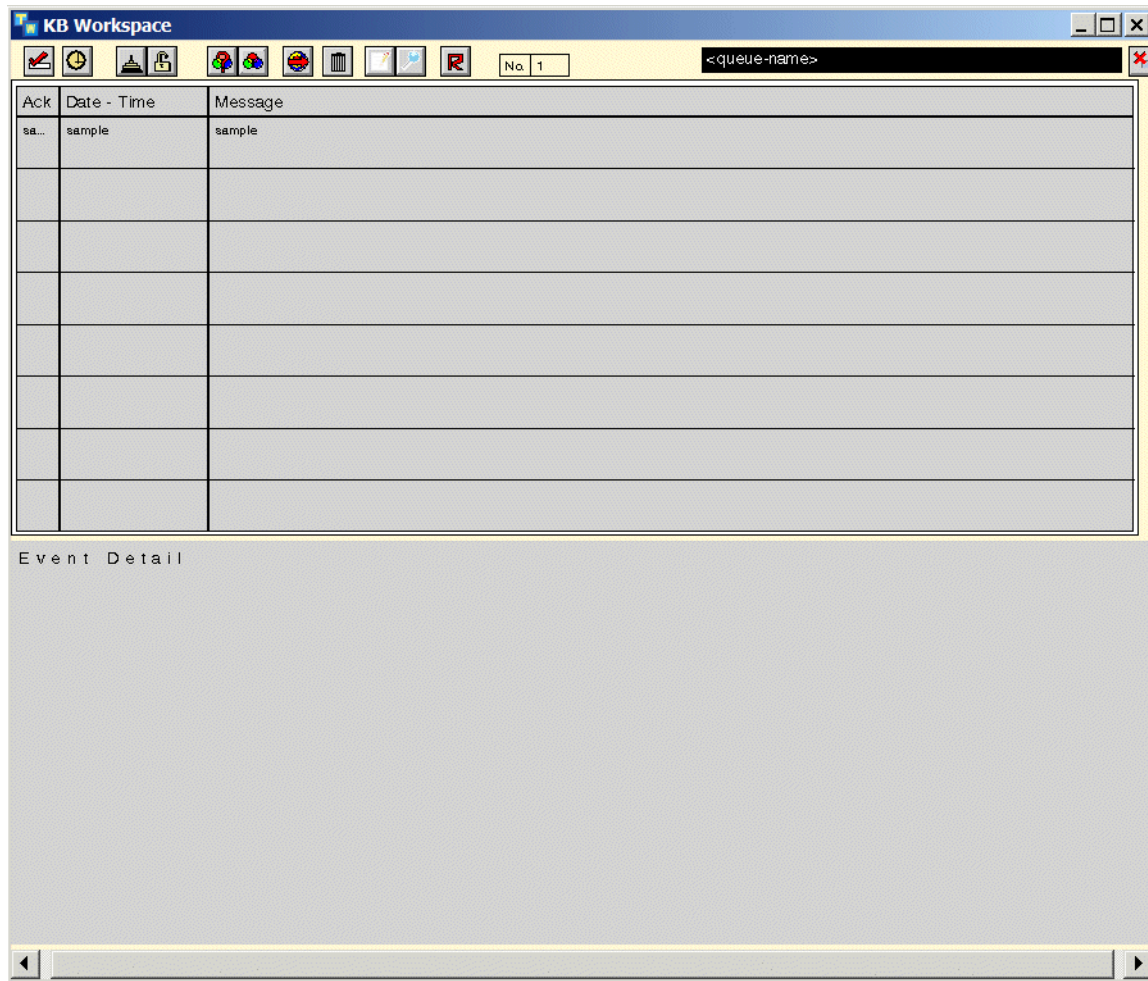

The launch browser in modeler mode button changes the user mode to modeler and launches the tabular view specified in the access table for that user mode, namely `gevm-demo-message-browser-style-1`:

in order conclude that the `g2-user-mode` of this window = the symbol modeler and start `gevm-launch-view` (`gevm-demo-queue`, this window)

Similarly, the launch browser in developer mode button changes the user mode to developer and launches `gevm-demo-message-browser-style-2`:

in order conclude that the `g2-user-mode` of this window = the symbol developer and start `gevm-launch-view` (`gevm-demo-queue`, this window)

Here is the result of launching the browser in modeler mode:

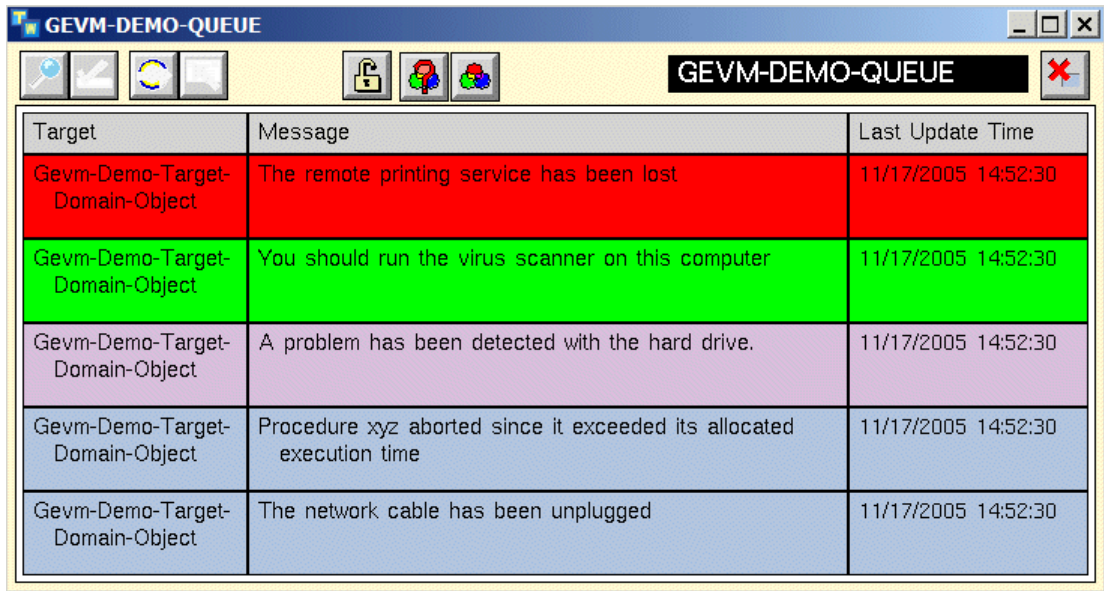

| Target                         | Message                                                              | Last Update Time    |
|--------------------------------|----------------------------------------------------------------------|---------------------|
| Gevm-Demo-Target-Domain-Object | The remote printing service has been lost                            | 11/17/2005 14:52:30 |
| Gevm-Demo-Target-Domain-Object | You should run the virus scanner on this computer                    | 11/17/2005 14:52:30 |
| Gevm-Demo-Target-Domain-Object | A problem has been detected with the hard drive.                     | 11/17/2005 14:52:30 |
| Gevm-Demo-Target-Domain-Object | Procedure xyz aborted since it exceeded its allocated execution time | 11/17/2005 14:52:30 |
| Gevm-Demo-Target-Domain-Object | The network cable has been unplugged                                 | 11/17/2005 14:52:30 |

Here is the result of launching the browser in developer mode:

| Ack | Date - Time         | Message                                                              |
|-----|---------------------|----------------------------------------------------------------------|
| -   | 11/17/2005 14:52:30 | The network cable has been unplugged                                 |
| -   | 11/17/2005 14:52:30 | Procedure xyz aborted since it exceeded its allocated execution time |
| -   | 11/17/2005 14:52:30 | A problem has been detected with the hard drive.                     |
|     | 11/17/2005 14:52:30 | You should run the virus scanner on this computer                    |
| -   | 11/17/2005 14:52:30 | The remote printing service has been lost                            |
|     |                     |                                                                      |
|     |                     |                                                                      |
|     |                     |                                                                      |

## Message Browser Configuration

Here is the Message Browser Configuration workspace, which shows how to configure a tabular view and how to launch a specific browser template for a specific message queue.

The first tabular view describes how to configure the view, in general, and the second tabular view shows a view that has been configured:

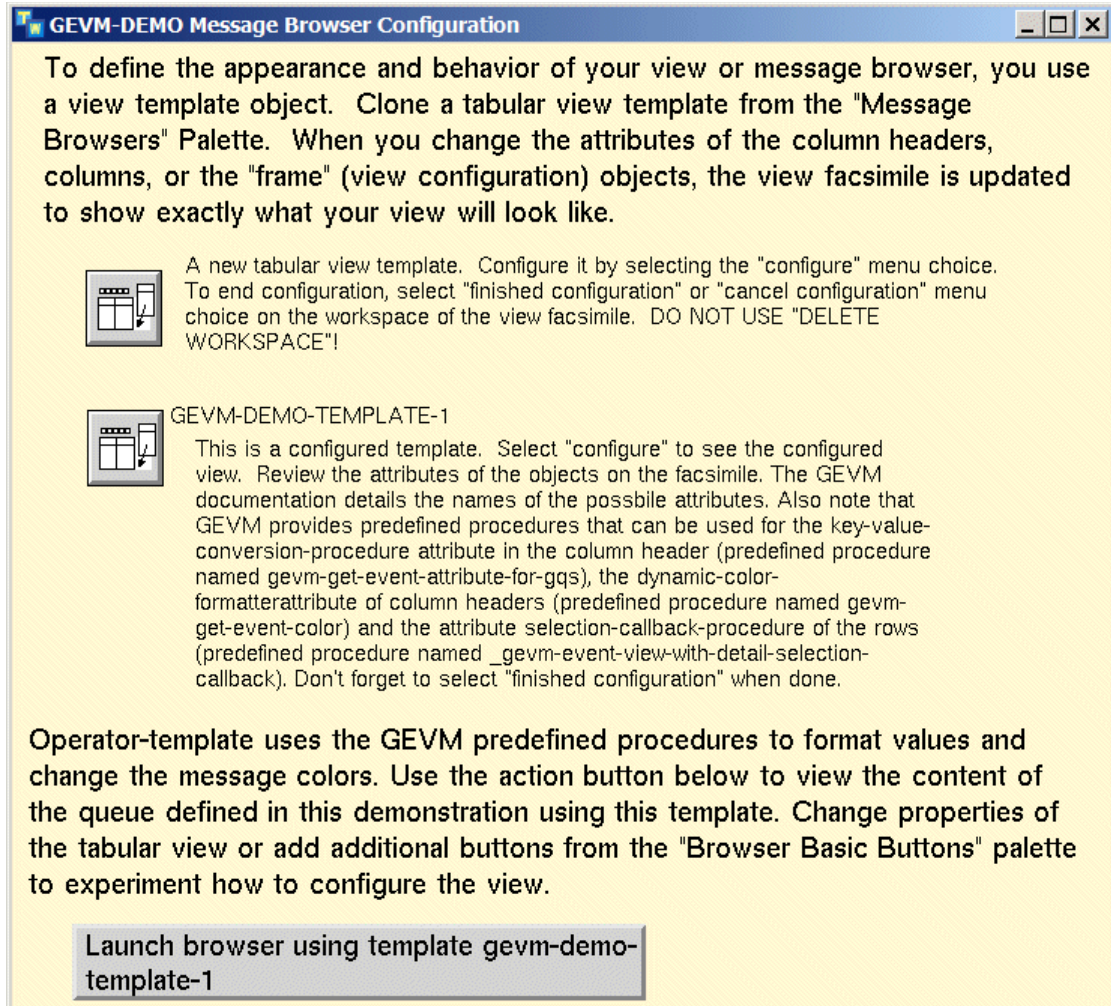

**GEVM-DEMO Message Browser Configuration**

To define the appearance and behavior of your view or message browser, you use a view template object. Clone a tabular view template from the "Message Browsers" Palette. When you change the attributes of the column headers, columns, or the "frame" (view configuration) objects, the view facsimile is updated to show exactly what your view will look like.

 A new tabular view template. Configure it by selecting the "configure" menu choice. To end configuration, select "finished configuration" or "cancel configuration" menu choice on the workspace of the view facsimile. **DO NOT USE "DELETE WORKSPACE"!**

 **GEVM-DEMO-TEMPLATE-1**  
This is a configured template. Select "configure" to see the configured view. Review the attributes of the objects on the facsimile. The GEVM documentation details the names of the possible attributes. Also note that GEVM provides predefined procedures that can be used for the key-value-conversion-procedure attribute in the column header (predefined procedure named `gevm-get-event-attribute-for-gqs`), the dynamic-color-formatterattribute of column headers (predefined procedure named `gevm-get-event-color`) and the attribute selection-callback-procedure of the rows (predefined procedure named `_gevm-event-view-with-detail-selection-callback`). Don't forget to select "finished configuration" when done.

Operator-template uses the GEVM predefined procedures to format values and change the message colors. Use the action button below to view the content of the queue defined in this demonstration using this template. Change properties of the tabular view or add additional buttons from the "Browser Basic Buttons" palette to experiment how to configure the view.

**Launch browser using template gevm-demo-template-1**

To configure a tabular view, choose **configure tabular view** on the tabular view object, which you must do in administrator mode. This workspace shows a new tabular view just cloned from the Message Browser palette and describes how to configure the view. Mouse right on the column header to display a popup menu for adding and deleting columns.

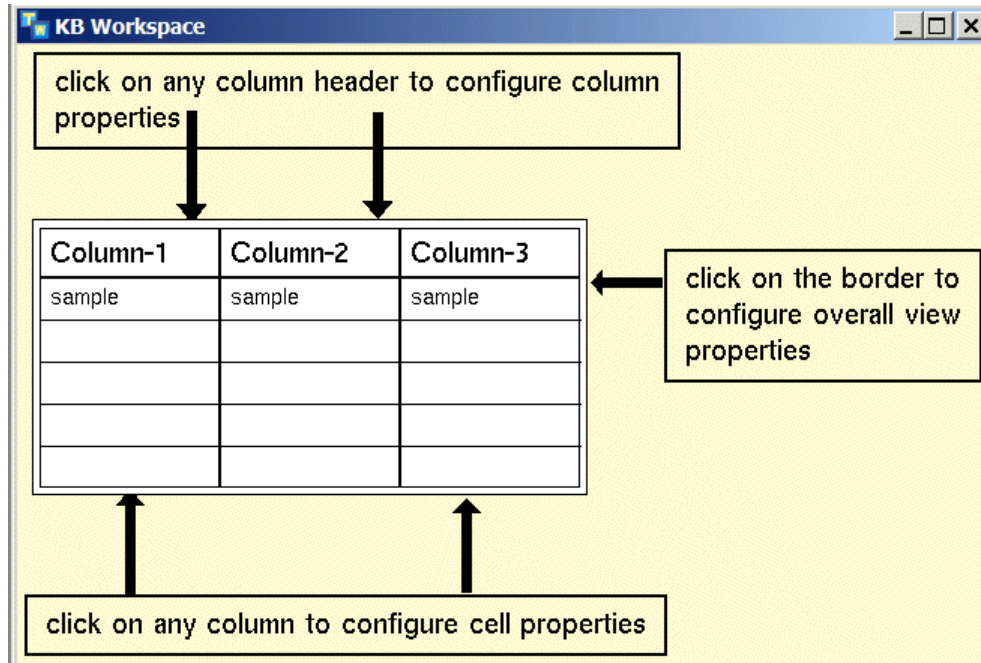

Here is the tabular view configuration for the `gevm-demo-template-1` browser template:

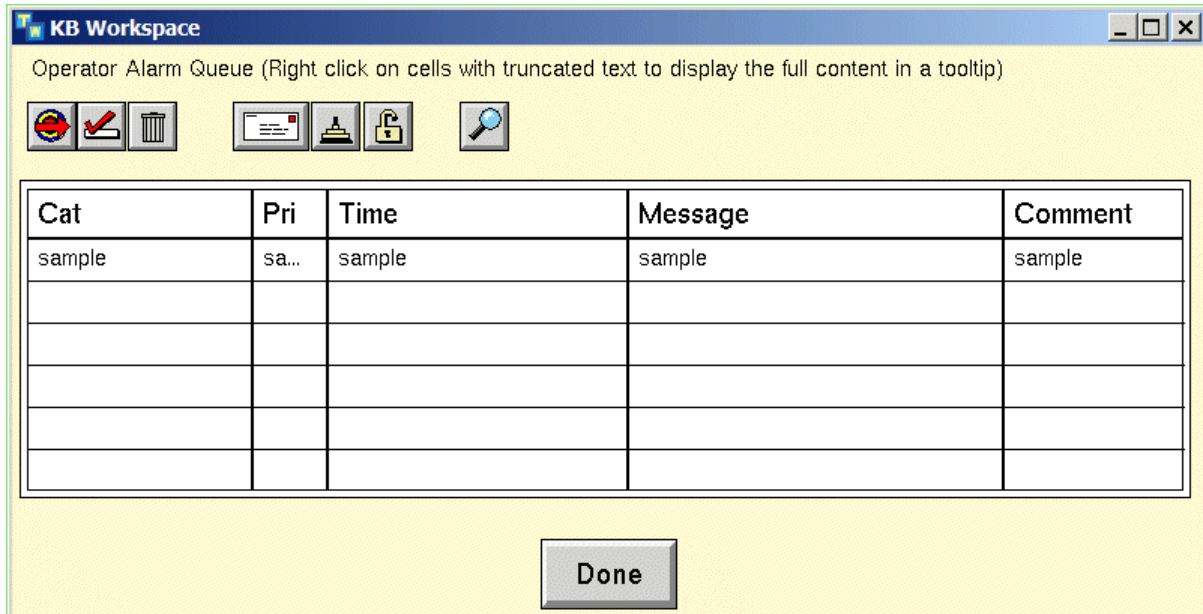

The Launch browser using template `gevm-demo-template-1` button calls `gqs-create-view` to launch a specific browser template for a specific queue:

```
start gqs-create-view
 (gevm-demo-template-1, gevm-demo-queue, this window)
```

Here is the result of clicking the Launch browser using template gevm-demo-template-1 button:

Operator Alarm Queue (Right click on cells with truncated text to display the full content in a tooltip)

| Cat         | Pri | Time                | Message                              | Comment |
|-------------|-----|---------------------|--------------------------------------|---------|
| Network     | 1   | 11/17/2005 14:52:30 | The remote printing service has ...  |         |
| Maintenance | 6   | 11/17/2005 14:52:30 | You should run the virus scanner...  |         |
| System      | 4   | 11/17/2005 14:52:30 | A problem has been detected wit...   |         |
| Application | 13  | 11/17/2005 14:52:30 | Procedure xyz aborted since it ex... |         |
| Network     | 12  | 11/17/2005 14:52:30 | The network cable has been unpl...   |         |
|             |     |                     |                                      |         |

Done

# Native Message Browser

Here is the Native Message Browser workspace, which shows how to create a native message browser for a message queue, using a native view template, and how to create custom browser buttons, both native and classic:

- Message queue:** GEVM-DEMO-NATIVE-QUEUE (represented by a 'Q' icon). A button labeled "Create Messages (Random selection)" is associated with it.
- Native view template:** GEVM-DEMO-NATIVE-BROWSER-TEMPLATE (represented by a window icon). A button labeled "Launch Browser" is associated with it.
- GEVM-DEMO-TARGET-DOMAIN-OBJECT-1:** A blue square with a green bar at the bottom.
- Custom native browser buttons:**
  - GEVM-NATIVE-TROUBLE-TICKET-BUTTON (triangle icon)
  - GEVM-DEMO-IMAGE-HANDSHAKE (square icon)
  - gevm-native-trouble-ticket-button::gevm-check-button-selection-state (square icon)
  - gevm-native-trouble-ticket-button::gevm-perform-button-function (square icon)
- Custom classic browser buttons:**
  - GEVM-CLASSIC-TROUBLE-TICKET-BUTTON (triangle icon)
  - GEVM-CLASSIC-TROUBLE-TICKET-BUTTON::GXL-PERFORM-BUTTON-FUNCTION (square icon)
  - GEVM-CLASSIC-TROUBLE-TICKET-BUTTON::GXL-REFLECT-SELECTION-STATE-IN-BUTTON (square icon)

Additional elements in the workspace include a "trouble-ticket" icon and a small green square icon.

Here is the properties dialog for the `gevm-demo-native-queue` message queue:

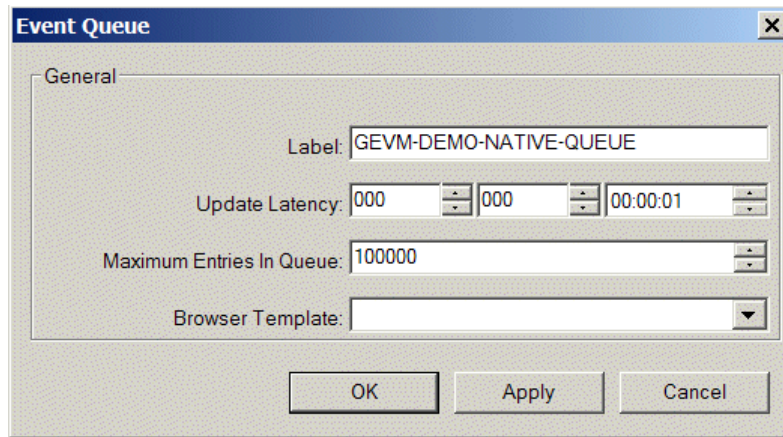

---

**Note** When creating native message browsers, you can also specify an access table as the browser template for a queue, as described in “Message Browsers” on page 487.

---

Here is the properties dialog for the `gevm-demo-native-browser-template` for configuring the native and classic browser view template:

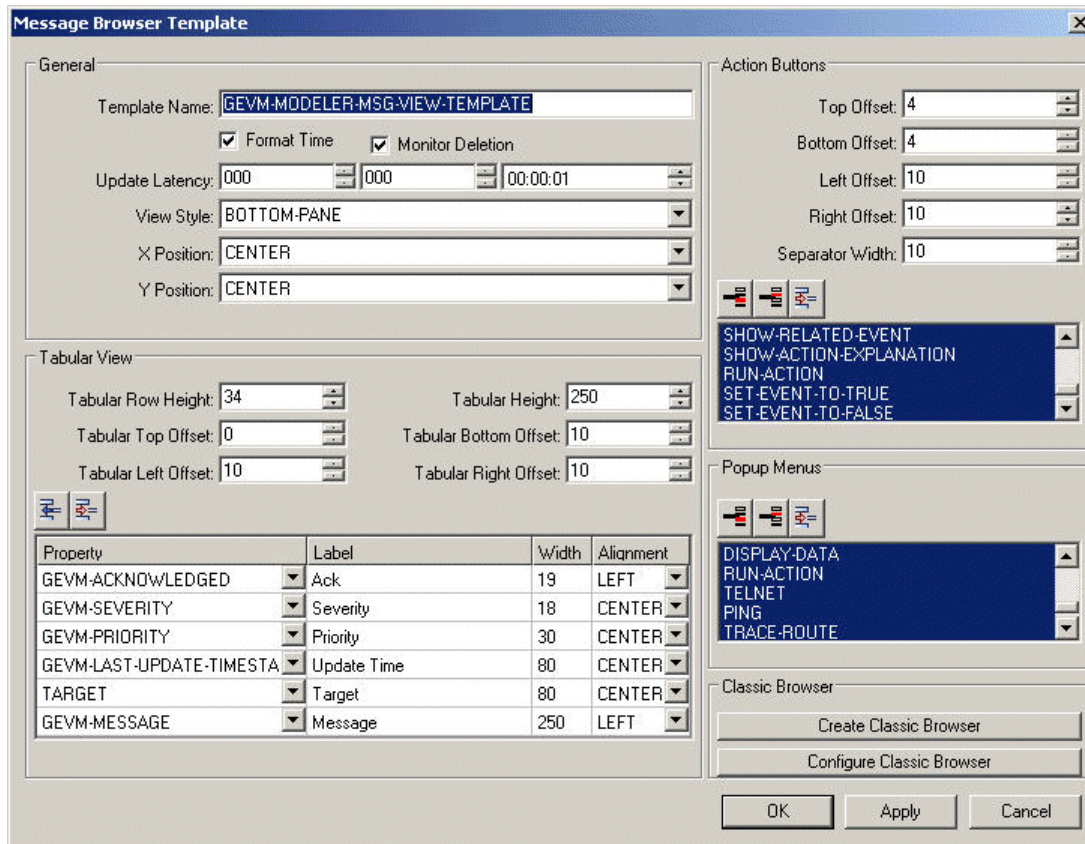

The Launch Browser button calls `gevm-launch-view` to launch the specified native browser view template on the queue:

```
start gevm-launch-view(gevm-demo-native-queue, this window)
```

When viewed through Telewindows, the native message browser looks like this:

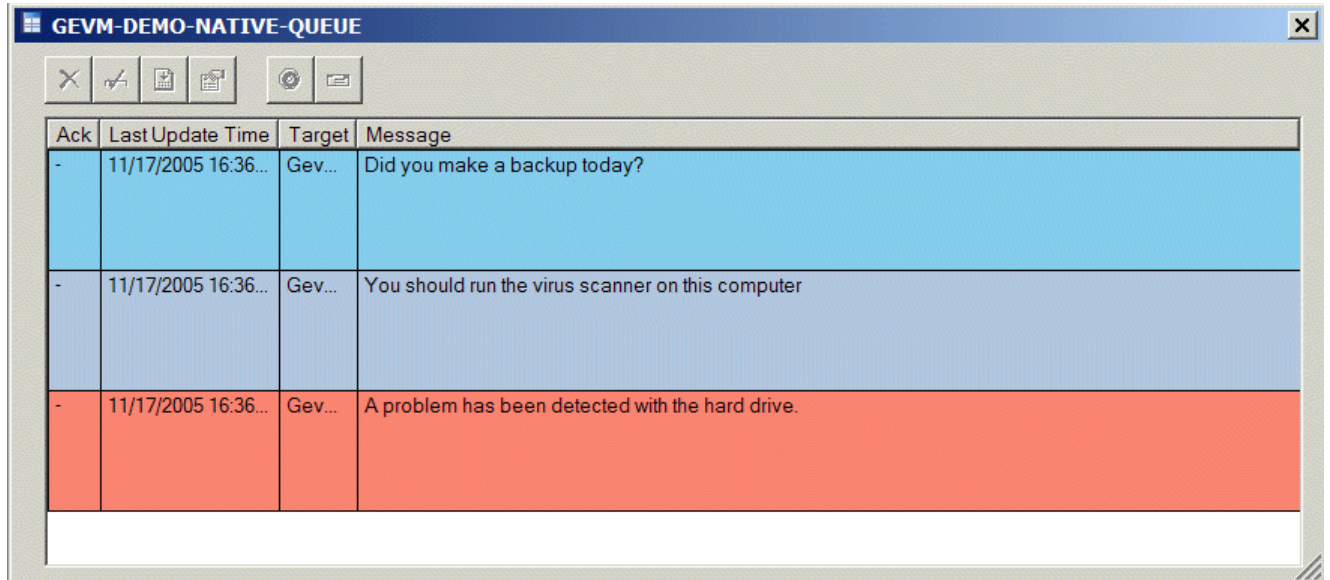

| Ack | Last Update Time    | Target | Message                                           |
|-----|---------------------|--------|---------------------------------------------------|
| -   | 11/17/2005 16:36... | Gev... | Did you make a backup today?                      |
| -   | 11/17/2005 16:36... | Gev... | You should run the virus scanner on this computer |
| -   | 11/17/2005 16:36... | Gev... | A problem has been detected with the hard drive.  |

You can also create and configure a GXL message browser for viewing in G2 classic. When you launch the browser, using `gevm-launch-view` and view it in G2 classic, the GXL message browser appears.

Click the Create Classic Browser button to create a classic browser view template that is based on the current specification of the native view template. To configure the classic view template, click the Configure Classic Browser and move the dialog to view the browser template. You can drag the buttons to different locations, choose **delete** on a button to delete it or **configure** button to configure its attributes, if any. You can also add, delete, and configure the columns in the tabular view.

Clicking the Launch Browser button displays this message browser when viewed in G2 classic:

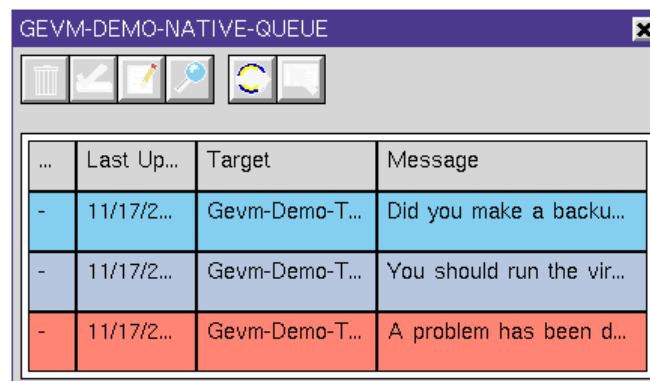

| ... | Last Up... | Target         | Message                   |
|-----|------------|----------------|---------------------------|
| -   | 11/17/2... | Gevm-Demo-T... | Did you make a backu...   |
| -   | 11/17/2... | Gevm-Demo-T... | You should run the vir... |
| -   | 11/17/2... | Gevm-Demo-T... | A problem has been d...   |

# View Templates and Managers

Here is the View Templates and Managers workspace, which shows how to create custom view templates and view managers:

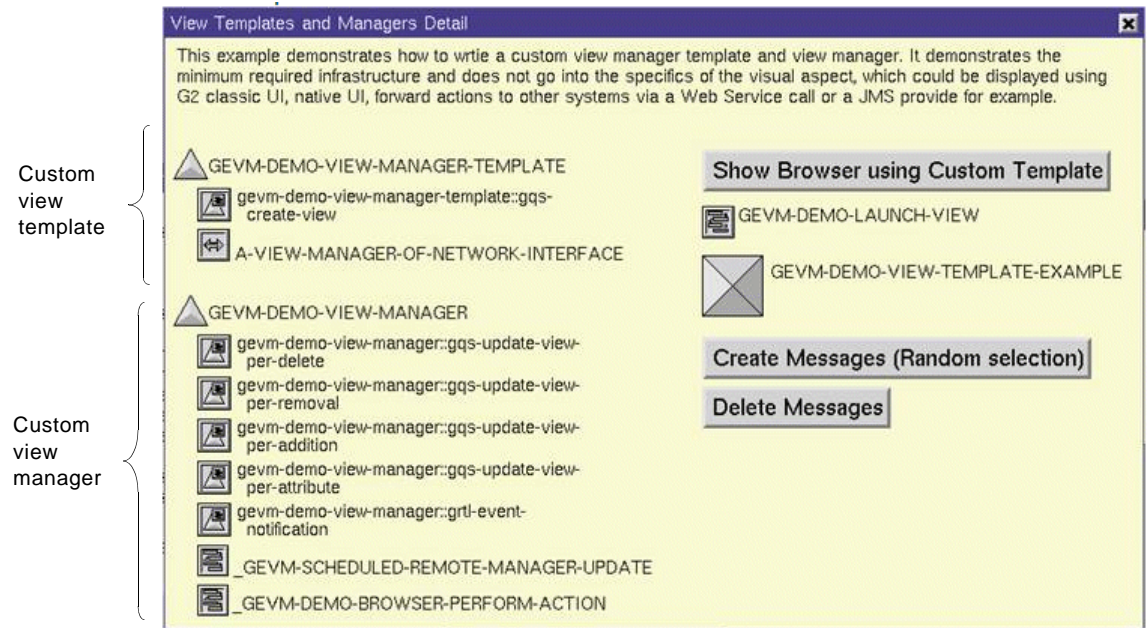

# Message Subordination

Here is the Message Subordination workspace, which shows how to create custom message correlation by subordinating related messages:

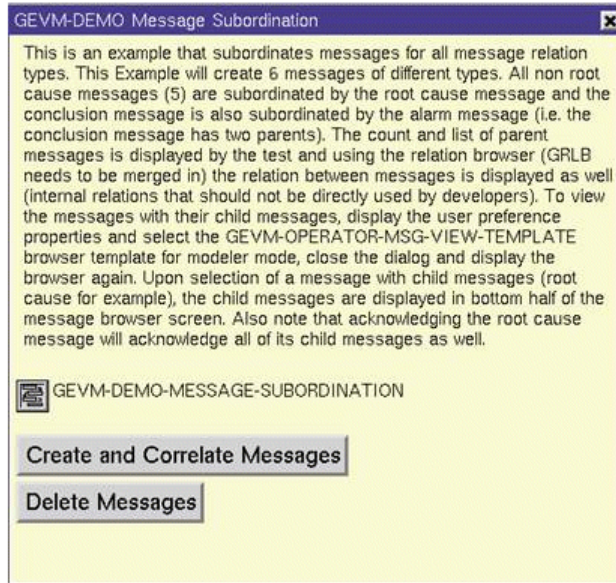

# XML Serialization

Here is the XML Serialization workspace, which shows how to get an XML structure for messages contained in a queue:

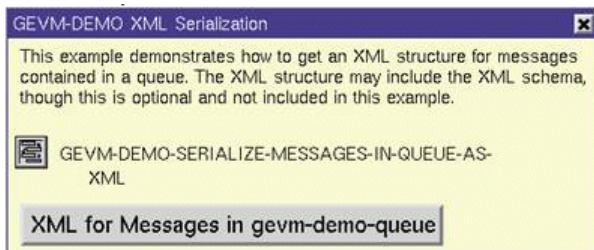

**A**

access tables  
  class and operations 353  
  configuring 354  
  creating and configuring 355  
  how access manager works 354  
  introduction to 12

**B**

browsers  
  *See* message browsers and views  
buttons  
  classes and operations  
    classic 422  
    native 380  
  introduction to 365

**C**

color, message, customizing 34  
configuration file 30  
customer support services xviii  
customization  
  database tables 351  
  message classes 263  
  message color 34  
  message correlation 40, 264  
  message log handler 348  
  message priority escalation 38  
  queue classes 348

**D**

databases, creating custom database  
  tables 351  
demos  
  gevm-demo.kb 484

**E**

errors, handling as messages 33  
escalation, message  
  introduction to 13  
event metrics 14  
events  
  *See Also* messages  
  class definition 70  
  classes 90  
  classes and operations 65  
  classes of event blackboard 7  
  configuring 67  
  creation operations 73  
  customization 263  
  escalation operations 255  
  event notification  
    gevm-event 68  
    gevm-gqs-queue 271  
    introduction to 10  
  initiating event operations 231  
  introduction to 6  
  management operations 168  
  queues 267  
  target event operations 207

**F**

files  
  gevm-demo.kb 484  
filters  
  classes and operations 447  
  configuring 449

**G**

G2 errors, handling as operator messages 33  
G2 Event Manager (GEVM)  
  APIs 16  
  architecture 4  
  event and message classes 6  
  event classes and operations 65

- introduction to 2
- loading 6
- module settings 21
- programmers' interface and settings 16
- user preferences 41
- `gevm.kb` 6
- `gevm-acknowledged` 201
- `gevm-action` 91
- `gevm-action-done` 94
- `gevm-action-to-do` 97
- `gevm-advisory` 100
- `gevm-advisory-message` 103
- `gevm-alarm` 106
- `gevm-calculated-alarm` 109, 124
- `gevm-change-in-process-state-alarm` 112
- `gevm-check-button-selection-state` 384
- `gevm-command` 115
- `gevm-conclusion` 118
- `gevm-demo.kb` 6
- `gevm-demo.kb` file 484
- `gevm-deviation-alarm` 121
- `gevm-disable-event-escalation` 259
- `gevm-disable-reevaluate-period` 260
- `gevm-enable-event-escalation` 261
- `gevm-event` 127
- `gevm-event::gevm-acknowledge` 170
- `gevm-event::gevm-change-priority` 171
- `gevm-event::gevm-clear-reevaluation-scheme` 256
- `gevm-event::gevm-create-sub-event` 172, 174, 176, 178
- `gevm-event::gevm-delete-event` 180
- `gevm-event::gevm-email-notification` 181
- `gevm-event::gevm-execute-action` 182
- `gevm-event::gevm-get-event-color` 183
- `gevm-event::gevm-get-event-states` 184
- `gevm-event::gevm-get-initiating-item` 185
- `gevm-event::gevm-get-reevaluation-scheme` 257
- `gevm-event::gevm-get-sub-event-count` 186, 187
- `gevm-event::gevm-get-sub-events` 188, 189
- `gevm-event::gevm-get-superior-event-count` 190, 191
- `gevm-event::gevm-get-superior-events` 192, 193
- `gevm-event::gevm-get-target` 194
- `gevm-event::gevm-remove-event` 195
- `gevm-event::gevm-set-reevaluation-scheme` 258
- `gevm-event::gevm-show-initiator` 196
- `gevm-event::gevm-show-target` 197
- `gevm-event::gevm-subordinate-event` 198, 199
- `gevm-event::grtl-can-delete` 200
- `gevm-event-class` 71
- `gevm-event-class::gevm-create-event` 74, 76, 78, 80
- `gevm-event-class::gevm-create-event-and-insert-into-queue` 82, 84, 86, 88
- `gevm-event-has-sub-event` 202
- `gevm-event-is-sub-event` 203
- `gevm-event-state` 130
- `gevm-external-fault` 132
- `gevm-fault` 135
- `gevm-find-queue-by-key` 310
- `gevm-g2-error-message` 138
- `gevm-get-all-queues` 311
- `gevm-get-event-class-names` 204
- `gevm-get-message-properties` 312
- `gevm-get-most-recent-unacknowledged-event` 313
- `gevm-get-property-values-of-all-events` 314
- `gevm-get-property-values-of-events` 316
- `gevm-get-queues-containing-item` 318
- `gevm-get-selected-property-values-of-all-events` 319
- `gevm-get-selected-property-values-of-events` 321
- `gevm-gqs-queue` 274
- `gevm-gqs-queue::gevm-acknowledge-all-events` 281
- `gevm-gqs-queue::gevm-acknowledge-events` 282
- `gevm-gqs-queue::gevm-add-event-to-queue` 279
- `gevm-gqs-queue::gevm-delete-all-events` 283
- `gevm-gqs-queue::gevm-delete-collected-events-created-outside-time-period` 284
- `gevm-gqs-queue::gevm-delete-collected-events-created-outside-time-period-for-initiator-and-target` 285
- `gevm-gqs-queue::gevm-delete-collected-events-created-within-time-period` 287
- `gevm-gqs-queue::gevm-delete-collected-events-created-within-time-period-for-initiator-and-target` 288

- gevm-gqs-queue::gevm-delete-events 290
- gevm-gqs-queue::gevm-get-collected-events 291
- gevm-gqs-queue::gevm-get-collected-events-created-outside-time-period 292
- gevm-gqs-queue::gevm-get-collected-events-created-outside-time-period-for-initiator-and-target 294
- gevm-gqs-queue::gevm-get-collected-events-created-within-time-period 296
- gevm-gqs-queue::gevm-get-collected-events-created-within-time-period-for-initiator-and-target 298
- gevm-gqs-queue::gevm-get-collected-events-for-initiator-and-target 300
- gevm-gqs-queue::gevm-get-collected-events-updated-outside-time-period 301
- gevm-gqs-queue::gevm-get-collected-events-updated-outside-time-period-for-initiator-and-target 302
- gevm-gqs-queue::gevm-get-collected-events-updated-within-time-period 304
- gevm-gqs-queue::gevm-get-collected-events-updated-within-time-period-for-initiator-and-target 305
- gevm-gqs-queue::gevm-get-event-count-for-queue 307
- gevm-gqs-queue::gevm-remove-all-events 308
- gevm-gqs-queue::gevm-remove-events 309
- gevm-gqs-queue::grtl-initialize 280
- gevm-has-initiating-item 205
- gevm-has-target 206
- gevm-inferred-fault 141
- gevm-instrumentation-alarm 144
- gevm-internal-fault 147
- gevm-limit-alarm 150
- gevm-message 153
- gevm-module-settings 22
- gevm-native-action-button 382
- gevm-native-view-manager 387
- gevm-native-view-manager-template 372
- gevm-native-view-manager-template::grtl-show-properties 379
- gevm-notification-message 156
- gevm-perform-button-function 385
- gevm-rate-of-change-alarm 159
- gevm-refresh-view 390, 434, 445
- gevm-root-cause 162
- gevm-set-reevaluate-period 262
- gevm-state-change 165
- gevm-user-filter 55
- gevm-user-preferences 43
- gevm-user-preferences::gevm-email-notification 63
- glf-default-file-name-generator 476
- glf-default-log-file-header-writer 477
- glf-default-log-file-scheduler 478
- glf-disable-logging 479
- glf-enable-logging 480
- glf-logging-manager 472
- glf-set-fixed-log-closing-times 481
- glf-write-to-log-file 482
- gqs-activate-attribute-monitoring 330
- gqs-add-monitored-attributes 331
- gqs-and-filter 451
- gqs-apply-filter 459
- gqs-attach-filter-to-subscription 460
- gqs-attribute-filter 452
- gqs-clear-queue 332
- gqs-compound-filter 453
- gqs-create-view 442
- gqs-deactivate-attribute-monitoring 333
- gqs-deregister-view 443
- gqs-detach-filter-from-subscription 461
- gqs-filter 454
- gqs-filter::gqs-apply-filter 458
- gqs-force-input-buffer-into-queue 334
- gqs-get-collected-items 335
- gqs-get-monitored-attributes 336
- gqs-get-queues-containing-item 337
- gqs-get-subscription-details 462
- gqs-get-subscriptions-from-queue 463
- gqs-get-subscriptions-from-queue-to-queue 464
- gqs-get-subscriptions-to-queue 465
- gqs-get-view-template 361
- gqs-launch-view 338
- gqs-number-of-collected-items 347
- gqs-or-filter 455
- gqs-populate-compound-filter 466
- gqs-queue 324
- gqs-queue::gqs-clear-queue 328
- gqs-queue::gqs-receive-items 329
- gqs-queue-access-table 359
- gqs-receive-items 339
- gqs-receive-single-item 340
- gqs-register-view 444

gqs-remove-items 342  
 gqs-remove-monitored-attributes 343  
 gqs-remove-single-item 344  
 gqs-send-items 345  
 gqs-send-single-item 346  
 gqs-subscribe 467  
 gqs-subscription 456  
 gqs-unsubscribe 468  
 gqsv-activate-view-filter 430  
 gqsv-close-tabular-view 418  
 gqsv-close-view-button 423  
 gqsv-column 400  
 gqsv-column-header 405  
 gqsv-column-or-header 409  
 gqsv-deactivate-view-filter 431  
 gqsv-delete-view 419  
 gqsv-get-view-filter 432  
 gqs-view-manager 436  
 gqs-view-manager::gqs-update-view-per-  
   addition 438  
 gqs-view-manager::gqs-update-view-per-  
   attribute 439  
 gqs-view-manager::gqs-update-view-per-  
   delete 440  
 gqs-view-manager::gqs-update-view-per-  
   removal 441  
 gqsv-multiple-row-button 424  
 gqsv-number-of-viewed-items 420  
 gqsv-root-specification 410  
 gqsv-set-view-filter 433  
 gqsv-single-row-button 425  
 gqsv-tabular-view-manager 429  
 gqsv-tabular-view-template 398  
 gqsv-toolbar-button 426  
 gqsv-view-configuration 412  
 gqsv-view-is-locked 421  
 gqsv-workspace-location 415

**I**

item::gevm-acknowledge-all-events-for-  
   initiator 232  
 item::gevm-acknowledge-all-events-for-  
   target 208  
 item::gevm-acknowledge-events-for-  
   initiator 233, 234  
 item::gevm-acknowledge-events-for-  
   target 209, 210  
 item::gevm-delete-all-events-for-initiator 235

item::gevm-delete-all-events-for-target 211  
 item::gevm-delete-collected-events-created-  
   outside-time-period-for-initiator 236  
 item::gevm-delete-collected-events-created-  
   outside-time-period-for-target 212  
 item::gevm-delete-collected-events-created-  
   within-time-period-for-initiator 237  
 item::gevm-delete-collected-events-created-  
   within-time-period-for-target 213  
 item::gevm-delete-events-for-initiator 238, 239  
 item::gevm-delete-events-for-target 214, 215  
 item::gevm-get-collected-events-created-  
   outside-time-period-for-initiator 240  
 item::gevm-get-collected-events-created-  
   outside-time-period-for-target 216  
 item::gevm-get-collected-events-created-  
   within-time-period-for-initiator 242  
 item::gevm-get-collected-events-created-  
   within-time-period-for-target 218  
 item::gevm-get-collected-events-updated-  
   outside-time-period-for-initiator 244  
 item::gevm-get-collected-events-updated-  
   outside-time-period-for-target 220  
 item::gevm-get-collected-events-updated-  
   within-time-period-for-initiator 246  
 item::gevm-get-collected-events-updated-  
   within-time-period-for-target 222  
 item::gevm-get-event-count-for-initiator 248,  
   249  
 item::gevm-get-event-count-for-target 224,  
   225  
 item::gevm-get-events-for-initiator 250, 251,  
   252  
 item::gevm-get-events-for-target 226, 227, 228  
 item::gevm-remove-all-events-for-initiator 253  
 item::gevm-remove-all-events-for-target 229  
 item::gevm-remove-events-for-initiator 254  
 item::gevm-remove-events-for-target 230

**L**

logging  
   classes and operations 469

**M**

message browsers  
   *See Also* views  
   configuring 492

- demo 487
- native 496
- message queues
  - See* queues
- messages
  - See Also* events
  - attributes of 9
  - classes and operations 65
  - classes of operator messages 7
  - customizing
    - classes 263
    - message color 34
    - message correlation 264
    - message escalation 38
    - message subordination 501
  - filtering 447
  - handling G2 errors as 33
  - introduction to 6
  - logging
    - class and operations 469
    - introduction to 13
  - message escalation 13
  - subscriptions 447
  - XML serialization of 501
- metrics, event 14

**P**

- priority, custom message escalation 38

**Q**

- queues
  - access tables 353
  - classes and operations 267
  - configuring 269
  - customizing
    - classes 348
    - database table creation 351
    - message log handler 348
  - demo 485
  - event notification 271
  - GEVM queue classes and operations 272
  - GQS queue class and operations 323
  - introduction to 11

**R**

- raw event 7

**S**

- subscriptions
  - class and operations 447
  - gqs-subscription 456

**V**

- view managers
  - class and operations
    - classic 428
    - native 386
  - customizing 500
  - GQS view manager class and operations 435
  - introduction to 12
- view templates
  - classic
    - button classes 422
    - classes and operations 397
    - configuring 391
    - configuring buttons 393
    - modifying column headers 396
    - modifying columns 393
  - customizing 500
  - introduction to 12
  - native
    - button classes and operations 380
    - classes and operations 371
    - configuring 368
    - toolbar buttons 365
- views
  - See Also* view templates and view managers
  - GEVM view (native) 368
  - GQSV view 391
  - introduction to 12
  - view templates and view managers 363

**X**

- XML serialization 501

